CITY EDITION.

The Daily Courier.

Average Daily Circulation Last Week 5,977.

PRICE, ONE CENT.

VOL. 7, NO. 185. CONNELLSVILLE, PA., MONDAY EVENING, JUNE 14, 1909. EIGHT PAGES.

MURDER CASE IS TAKEN UP.

Jake Kamrock Placed on Trial for Killing Ignats Yarnock.

BOROUGH GETS NO NEW TRIAL

Court Says There Are No Grounds for Eluding Bill for Fire Wagon. New Trial for Pt. Marion Borough. Other Court News.

UNIONTOWN, June 14.—The first case taken up in criminal court this morning was that of Jake Kamrock, charged with the murder of Ignats Yarnock along the road between Revere and Continental No. 3 on the night of April 15. The Commonwealth will attempt to secure a verdict of voluntary manslaughter.

Yarnock, Kamrock and a number of other foreigners were returning from Uniontown and all were more or less drunk. There were a couple of quarrels and the upshot was Yarnock had his throat cut and died. The injury was selected just before noon and Dr. Evans the first witness called.

This afternoon the forgery case against Arthur Glenn will be heard. The case was taken up this morning but only the jury had been selected by noon when court adjourned. Connellsville merchants are prosecuting Glenn.

A new trial was refused the Borough of Connellsville in the suit of the Combination Hook and Ladder Company, a verdict of $2,857.89 having been awarded the plaintiff. In making the order Judge Umbel said he was not disposed to take the argument seriously that the borough was over its 2 per cent. indebtedness when the wagon was ordered. Council must have known this at the time, he said, and further, the wagon was needed for protection against fire. The Point Marion borough gets a new trial in the suit of Bessie Crouser to recover damages for injuries due to stumbling over an obstruction across a street. Miss Crouser was awarded $3,631.08 but Judge Umbel said he had personally viewed the ground and deemed a new trial necessary.

A distillers' license was granted the Stewart Distilling Company of Luzerne township this morning.

An order was handed down approving the adoption of Myrtle Nicholson by David and Susan Nickler. Myrtle's mother was willing and her father is dead.

I. F. Woodmancy filed a schedule in the bankruptcy proceedings of Austin P. Daniels. The liabilities are $1,218.06 and the assets $650.59.

Attorney F. E. Younkin was named master in the divorce suit of Augustus A. Baughman against Martha Baughman. Attorney H. G. May was named master in a similar suit of Teresa Meldi against Anselmo Meldi.

AUGUST STICKEL CELEBRATES BIRTH

Prominent Mill Run Man is Pleasantly Entertained, Surrounded by His Children.

Surrounded by the members of his family and several intimate friends August Stickel, Sr., one of the most prominent business men of Mill Run celebrated his birthday anniversary yesterday at his home at Mill Run. The day was the most enjoyable one ever spent by the honor guest. The gathering was so cleverly arranged by members of the Stickel family that it was indeed a great and complete surprise to Mr. Stickel. After receiving the congratulations of those present the guests assembled in the dining room where an elaborately appointed dinner was served. The house was prettily decorated for the occasion in profusions of June roses and other flowers.

Mr. Stickel was the recipient of many pretty and useful presents in memory of the happy occasion. The guests present were Mr. and Mrs. August Stickel, Jr., and baby, and Miss Lola Austin of Connellsville, Mr. and Mrs. Fred Stickel and two children of Indian Creek, Mr. and Mrs. J. Allison Walker and baby of Hecla, Mrs. C. W. Gernhert of Pittsburg, Mr. and Mrs. Milton Stickel, Otto and Charles Stickel of Mill Run.

HAD HIS GLASS EYE OUT.

Cook at Irwin Has Artificial Lamp Extinguished.

IRWIN, June 14.—James Thomas, cook for a traveling show, resented the sneers made upon his cooking by Joseph Brill and Thomas Cunningham and in the consequent melee Thomas' glass eye was broken. Brill and Cunningham were arrested charged with assault and battery.

Little Hecla Child Dies After Sleeping Three Weeks.

MT. PLEASANT, June 14.—After having slept three weeks, while doctors puzzled over her queer disease, little Helen Meyers, three year old daughter of Mr. and Mrs. Edward Meyers, of Hecla, former residents of Mt. Pleasant, died Saturday evening.

About a month ago an insect stung her on the hand, and a few hours afterward it became inflamed and swollen. The spot was about as large as a dime and had the appearance of a bruise. An ailment similar to blood poisoning started. One afternoon about three weeks ago the child went to sleep and never awoke again. To all appearances, from the time she lapsed into slumber until the doctors pronounced her dead Saturday evening she was lifeless.

Food in the form of liquids was given her but all efforts to arouse her proved futile. She never gave any signs of life during the entire three weeks. The doctors are greatly puzzled over the strange case.

The funeral took place at 2:30 o'clock this afternoon with Rev. Leuthermann officiating. Interment will take place at Hecla.

PASTORS APPEAL FOR MORE ROOMS.

Ask Their Congregations to Furnish Accommodations for Delegates.

DELEGATES COMING TOMORROW

Will Begin to Arrive for the Big Sunday School Convention on the First Trains Tomorrow—Final Rehearsal of Convention Chorus.

Practically all arrangements have been completed for the annual convention of the Fayette County Sabbath School Association which meets here tomorrow in the Colonial theatre. An earnest appeal was made in all the churches yesterday for the entertainment of the delegates during their stay in Connellsville. A meeting of the entertainment committee was held last evening in the Y. M. C. A. and it was found that places were as yet needed for fifty delegates. Delegates from all over the county will commence to arrive on all the early morning trains tomorrow and it is expected that the greater majority of the delegates will have arrived up until noon. Pilots have been chosen from the various Sunday schools to meet the trains and street cars and escort the delegates to the Y. M. C. A., the registration headquarters. From there they will be escorted to the homes of those persons who have volunteered to take delegates. It is the desire of the local Sunday schools to have this convention one of the best ever held.

The final rehearsal of the convention chorus was held yesterday afternoon at 3 o'clock in the chapel of the First Presbyterian Church. The music promises to be a great feature of the convention. The chorus is composed of 150 voices and there will be a 15-piece orchestra under the direction of R. O. Clabaugh. It is expected that over 400 delegates will be present. The census committee will be assisted in taking the religious census of the town by a visiting delegate. A request was made by the pastors of the churches yesterday that the town be decorated for the convention.

MRS. TRIMBLE'S FATHER FOUND IN THE CREEK

Scottdale Woman Believes Her Parent Has Been Murdered and Robbed at Turtle Creek.

The dead body of Alexander McMichael, aged 79 years, was found floating in Turtle Creek, below the town of that name on Saturday evening at 8 o'clock, after a search was made when he was found to be missing. He had a considerable sum of money on him, and had been last seen leaning over the railing of the bridge that spans Turtle creek about 6 o'clock. When found his money was gone and it is believed that murder and robbery were committed. Among those surviving him is a daughter, Mrs. James C. Trimble of Scottdale.

DIED FOR LOVE OF PITTSBURG.

Mrs. Lazare Could Not Return Home and Suicides.

WASHINGTON, Pa., June 14.—Mrs. Hyman Lazare, aged 28, drank carbolic acid at her home and died several hours later, yesterday. She drank the acid while playing with her year-old child and drops of the acid made deep burns on the baby's hands and face. Mrs. Lazare came from Pittsburg a year ago and had a mania to return.

Little Girl Burned.

DUNBAR, June 14.—Nannie, the 11 year old daughter of Mr. and Mrs. Lewis Martin, of near Kaffer Station, was frightfully burned at her home Saturday, by a lamp falling on a heated stove, when nearly a pint of oil exploded. The child was dreadfully burned, but there are hopes that she may recover.

SPLIT HIS SKULL.

Cullin Used Hatchet on Superintendent Donald Darragh.

WASHINGTON, Pa., June 14.—Samuel Cullin, a miner alleged to have made a murderous assault on Superintendent Donald Darragh of the Acme mine, near Bentleyville, is being trailed with bloodhounds that have been engaged from the Moundsville, W. Va., penitentiary.

Cullin is alleged to have appeared with a new hatchet, after he was discharged yesterday, and cut Darragh's face open and split his skull. It is not thought he will recover.

BOILERMAKERS MEET OFFICIALS

Only New Development in the Strike Situation Today is the Gathering in Baltimore.

The only new development in the strike of the Baltimore & Ohio machinists is the fact that the boilermakers of the system are meeting the general officials in Baltimore today. What the outcome of this session will be cannot be forecasted. There is much talk of the boilermakers coming out in a sympathetic strike but both sides are making no statements.

Yesterday 16 strikebreakers left the shops here but this morning the road brought in 20 new men. There seems to be constant shifting of the forces as men leave every day and have their places filled by others.

"I didn't know the country held so many machinists," one of the strikers said today. "I would wager they have had 300 men down at these shops since the strike began. None of them stay more than a day or so, but others are brought in. I sometime doubt whether they are machinists. I believe they are just bringing any kind of men in just to put up a bluff that they have lots of help."

Officials of the company say the work is going along smoothly. It is impossible to get any confirmation of the rumor that there has been smallpox among the strikebreakers and this is believed to have been a groundless report.

SUSPECT ARRESTED ON ROBBERY CHARGE

One Man Now Under Arrest for Being Connected With Robbery of Cash Registers.

One suspect is under arrest at the police station as a result of the robbery of the Yough House bar early Saturday morning. He is Frank Beck, giving his residence as East St. Louis, Ill. Beck carries a union bartenders' card from a Louisiana lodge and has his traveling card from East St. Louis. Officers John Lowe and Thomas McDonald caught him about four o'clock Saturday afternoon, after he had accumulated a lovely jag.

Beck claimed to have reached town Saturday morning at 8 o'clock but the police have collected other evidence about him. He spent the night at South Connellsville with Roy Cadwallader, from whom he borrowed a shirt.

The officers went to South Connellsville, found Cadwallader and secured the shirt from him. It is said to correspond with the one worn by the man who got away from Officer O'Bryon.

County Detective Frank McLaughlin will be down this evening to take up the investigation. Chief Rottler has gathered considerable evidence which may prove of great value to the investigation of the county officers.

STABBED IN THE BACK.

Ronco Man on Way to Buffington Suffers Serious Injury.

Jack Tustic and David Kissin while walking along the road from the street car line to Buffington Saturday night, were attacked by a man accompanied by two women, and Tustic was stabbed so badly in the neck that it is thought at the Uniontown hospital he will die. It is said that the attacking man is a Polander, named John Sylvester of Buffington.

The Weather.

Fair and cooler tonight, Tuesday fair, is the noon weather bulletin.

TO DEVELOP BIG NEW COAL FIELD.

Consolidation Coal Company Will Open Up 30,000 Acres.

OUTPUT MILLION TONS A DAY

Capitalization Increased to $20,000,000, With Coal Holdings Aggregating 200,000 Acres in Pennsylvania, Maryland, West Virginia and Kentucky.

With the merging of all the Consolidation Coal Company interests comes the announcement that development will begin immediately of the coal holdings of this big corporation in the Kentucky field. Jere H. Wheelwright, vice president of the company, announces that 30,000 acres of coal in the Miller's creek field, near Paintsville, Ky.

It acquired this property from the Camden-Mayo Coal Company, which it controls, and it will invest about $3,000,000 for modern facilities, including a mining town, mining plants, electrical power installations, standard-gauge steam railway and a bridge across the Big Sandy river. The Millers Creek railroad is the official title of the company organized to build and operate the railway, which will be extended across the bridge mentioned to the coal fields and to a connection with the Chesapeake & Ohio railroad on the east side of the river.

The consolidation management plans to provide for an annual output from this proposed development of 1,000,000 tons of coal largely for shipment to the Northwest, where it will be handled at Lake ports over docks it controls. Its engineers are now making necessary surveys, so that plans and specifications can be prepared for construction and other details. The bridge plans will be submitted to the War Department for approval. All contracts will be given prompt consideration and construction work will be pushed to completion as soon as possible. L. L. Malone, general manager, with offices at Fairmont W. Va., will be in immediate charge of construction details.

The Consolidation Coal Company announced last month its acquisition of the stock of the Fairmont Coal Company, the Somerset Coal Company, the Pittsburg & Fairmont Fuel Company and the Clarksburg Fuel Company which properties it had controlled by ownership of a majority of the stock. This company recently declared a stock dividend of 60 per cent. in crossing its total capitalization to $20,000,000. The company owns about 12,000 acres of coal land in Maryland, 58,000 acres in Pennsylvania, 100,000 acres in West Virginia and 30,000 in Kentucky, a total of 200,000 acres, in addition to which it, or some of its leading stockholders, owns a large if not a controlling interest, in the Northern Coal & Coke Company, which has 200,000 acres in Eastern Kentucky adjacent to the 120,000 acres owned by the Big Sandy Company of Boston. The expenditure of $3,000,000 for development work in coal operations in that part of Kentucky will doubtless mark the beginning of great activity in that rich coal territory.

GATHERING FUNDS FOR CELEBRATION.

Finance Committee of Big Fourth Got Busy This Morning.

THEY WILL ACT QUICKLY NOW

To Make Report on Wednesday Morning as to Amount Which Will Be Available for Various Committees—Public Invited to Meetings.

The work of gathering the sinews of war for the big Fourth of July celebration started with a vengeance this morning. Four committees are at work and will be expected to conclude their labors by Wednesday morning, at which time the committee in charge wants an accurate statement of finances.

A. W. Bishop, Harry Dunn and S. M. Goodman are canvassing the Main street merchants; J. G. Gorman and F. R. Garham will go after the north of Main street; S. F. Hood, H. O. Keaggy and J. M. Young are to canvass those south of Main, while Henry Rhodes, F. H. Harmening and W. H. Thomas are given the West Side.

A Publicity Committee was appointed this morning composed of R. A. Doerner, W. F. Brooks and W. S. Stimmell. Superintendent J. W. Brown of the West Penn came to the front with the gladsome tidings that the road would donate $25 and permit half-sheet posters to adorn the trolley cars.

Little can be done until the Finance Committee makes its report but after that things will hum. Another meeting will be held tomorrow morning and the public is cordially invited to attend. The meetings are held in the Chamber of Commerce rooms, First National Bank building.

GEO. KRUG TAKES HIS OWN LIFE

Shot Himself Through the Head at Marcus Hook—Was Well Known in This Section.

George Krug, a brother of Henry Krug, well known in Connellsville, committed suicide by shooting himself in the head at Marcus Hook, near Chester, Pa., June 7. He worked at Manor Lands, Md., for many years and was well known about Connellsville, and especially well known about Confluence, and Friendsville, Md. He made frequent trips to Connellsville.

The bullet that killed him entered his skull from behind the ear and crashing through the brain, found lodgment in the top of the head. When discovered, the body was lying in a pool of blood, and he had been dead possibly an hour.

Mr Krug was 54 years old and boarded with Mrs. Jordan, at Second and Market streets in the borough of Marcus Hook, and the shot which ended his life was heard by persons on the first floor of the dwelling, who thought the sound came from the outside. When the body was found, the dead man's brother was notified and a physician summoned, but nothing could be done. Deputy Coroner R. P. Cloud was notified and took charge of the remains. Later they were removed to the home of Henry Krug, at which place funeral services were held and the body was taken to Oil City.

No reason is assigned for Mr Krug's rash act, although it is stated by those who should know, that he has been very despondent during the past week, and it is believed that his mind was temporarily unbalanced when he committed the deed. The revolver with which Krug shot himself belongs to Charles Achenbach, his room-mate. Deceased was employed at the barrel plant of his brother and was popular with all who knew him. Much sympathy is heard for the relatives of the dead man.

JUDGE DOTY SCORES BOY CARRYING A GUN

Twelve-Year-old Son of John Browning of Scottdale Up For Shooting Benjamin F. Leighty.

GREENSBURG, June 14.—An interesting case heard in the Juvenile Court Saturday was that from Scottdale in which John Browning, a 12-year-old lad was charged with aggravated assault and battery by B. F. Leighty. The charge arose from indiscriminate shooting on the part of the boy on October 22, 1908, when Leighty, while out hunting near Wesley Chapel, two miles and a half from Scottdale, was struck in the stomach by a .22 calibre bullet. It was not known at the time where the bullet came from, but after Leighty got out of the Mt. Pleasant hospital in January he preferred the charge against Browning. Judge Doty declared that the boy would have to be more careful in the future. It is outrageous, he said, to permit a boy of 12 to be out with a gun. The costs were placed on the defendant and the boy placed in the custody of his father.

Leighty is a son of John Leighty, a former road supervisor in East Huntingdon township, and it was feared that the shot was going to prove fatal. John Browning, the father of the boy, is a well known and respected millworker.

This Is Flag Day.

This is flag day and a number of banners have been put out by patriotic citizens in honor of the day.

Turns In False Fire Alarm Just to See the Firemen Run.

MT. PLEASANT June 14.—A sensation was created here this morning when Chief of Police Perry Kellar and Officer Edward Stevens placed Herman Gretchner under arrest charging him with turning in false fire alarms. After being in the lockup for a short time Gretchner, who is 18 years old confessed that he had turned in nine false alarms the past three weeks "just to see the firemen run."

An alarm was sounded Sunday morning at 1 o'clock from box No. 4. It proved to be false and caused general ill feeling. Howard McNutt who was going home about that time said he thought he saw Gretchner near the box. The arrest followed.

Gretchner said this morning that he had turned in all the false alarms, the majority of them having been turned in about 5 o'clock in the morning when he was going to work. His father is a member of the fire company and has been incensed over the false alarms sent in. The young man was taken to jail.

A standing reward of $25 was offered by the Town Council for the arrest of the guilty party.

WORK RESUMED ON KOPPER OVENS.

United States Steel Corporation Building 560 at Gary, Ind.

DESCRIBES THE MODIFICATIONS

H. Koppers Gives Detailed Description of the Ovens That Are Being Erected There—Are Unlike the Joliet Ovens.

The United States Steel Corporation has resumed work on its proposed plant of 560 by-product ovens at Gary, Ind. The ovens will be modified types of the 250-oven plant at Joliet, Ill. These modifications are described by H. Koppers, the builder and contractor, as follows:

"To effect a shortening of the ascension pipes, the gas will be taken off from one end of the oven. The doors are to be made in the shape of plugs, which will mean a simplification of the brick work on the end of the ovens. Furthermore, only one charging larry will be necessary at the new plant compared to the two which are employed at Joliet.

"There will also be an improvement in the coke-quenching arrangement. Instead of having the inclined coke bench, the coke will be pushed in a coke-quenching car. The size of each oven is 37 feet between doors, 17 inches at pusher end, 21 inches at quenching end, and 9 feet 10½ inches to top of arch. The charge of coal for each oven will be about 13 tons, making a total charge from the complete eight batteries of about 5,000 tons a day, and will yield 10½ tons of coke for each oven or about 6,500 tons a day. About 50,000,000 cubic feet of surplus gas will be available. The quality of this surplus gas indicated by heat units is 500 B. T. U. per cubic feet. The surplus gas recovered from the ovens is equal to a tremendous gas well of natural gas, and will be used as such at Gary. The heat value of the surplus gas is equal to more than 1,000 tons of good quality coal. The yield of sulphate of ammonia will be about 80 tons per day, and the quality will be superior to that produced in the old system.

"It is proposed to build and put in operation one battery at a time. It is hoped that the first battery will be put in working operation about July 1st, 1910, and the whole of the eight batteries are expected to be completed in about two years."

CONFLUENCE BOY FALLS UNDER TRAIN

Elmer Shipley Victim of Train Jumping Will Go Through Life a Cripple.

CONFLUENCE, June 14.—Elmer Shipley, 11 years old, son of Beeson Shipley, narrowly escaped being killed at 7 o'clock last evening, by falling underneath a B. & O. freight train. The lad with a number of other small boys jumped a freight in town and rode about a mile from the town. While romping about on the train he fell from it.

His right arm went under the wheels and was ground off near the shoulder. He was dragged some distance by the train and cut and bruised about the body, so seriously that it was at first thought he would not recover.

His companions quickly summoned help and the bruised body was taken quickly to his father's home where physicians dressed his injuries.

The physician today stated that he will recover but he will be badly crippled.

Train jumping has been a pastime for all the boys of the borough but it is likely that this serious accident will bring it to a termination.

Uniontown to Choose Teachers.

The Uniontown Board of Education will chose teachers tonight. There are 55 places to fill and 75 applications in.

SHAKE-UP COMING FOR THE POLICE.

Suspension of Two Officers By Burgess May Get All In Trouble.

COUNCILMEN ARE INTERESTED

West Siders Don't Like the Laying Off of The Two Officers and Will Retaliate By Bringing Up What Others on Force Have Done and Have Neglected To Do.

A shakeup in police circles is coming. Tonight the officers of the force will meet the Police Committee of Town Council at which time the law will be laid down to them. The meeting is the direct result of the suspension of Officers O'Bryon and Stillwagon by Burgess J. L. Evans on Saturday.

Since that time other reports of neglect of duty have been coming in and the Police Committee decided to get hold of all the police at the same time. One report which has reached the ears of the officials higher up is that one of the men under suspension refused to respond to a call at Sligo about a week ago. A chicken thief had been caught and a man holding him until the officers could arrive. The cop never came and the chicken man got away.

Burgess Evans appointed Arch Holliday on the force until the Police Committee disposes of his suspensions. Holliday was sworn in yesterday.

On Saturday Chief of Police Rottler made a round of the town to see what he could find. The result was that James Rentas, a Greek, was arrested for peddling ice cream without a license. Rentas had purchased the outfit from another Greek who told him a license was unnecessary. When Chief Rottler took up the investigation, Rentas had been selling for 13 days. He was fined $5 and required to pay $1 for a permit good until the last of the month.

The Councilmen have interested themselves in the matter, and the friends of the two men suspended are digging up matters pertaining to the police department generally. The West Side Councilmen are particularly anxious about it as the two that have been suspended come from their district. It is whispered that they will insist that more suspensions are to be made for lack of attention to duty and drunkenness on the force.

Burgess Evans stated yesterday that he knew of infractions on the police force, and had frequently found the police at the station at night when they should have been on duty. He further stated that he welcomed the investigation of the police committee, because he felt that from the numerous complaints of citizens that it was time the officers should do better. He remarked that a $65 salary was sufficient to produce better results.

MT. PLEASANT COUPLE SURPRISE FRIENDS

Earl Albert and Miss Rachael Galley Quietly Married at Greensburg.

MT. PLEASANT, June 14.—Earl Albert, a local pharmacist and a recent graduate from the Western Pennsylvania University, and Miss Rachael Galley, a talented young lady of this place, were quietly united in marriage at the United Brethren parsonage at Greensburg Friday evening at 7 o'clock, the Rev. Mr. Rossiot performing the ceremony. The marriage came as a surprise to their many friends. The young couple are spending a few days with the bride's parents, Mr. and Mrs. Orren W. Galley of Washington street and will reside at Greensburg in the future where Mr. Albert is in charge of a large drug store.

A WOMAN IN BLACK.

Washington People Excited Over Strange Conduct of Woman.

WASHINGTON, Pa., June 14.—Residents of this city are greatly excited over a "woman in black" who peeps in windows and appears on lawns and yards at night. The entire police force and over 100 citizens almost cornered her at West Chestnut street, when several jumped from a doorway. She shoot them off easily and vaulted over a fence.

Crews Put Back on B. & O.

Four more crews were put back to work on the B. & O. during the past week, two on the west end and two on the east end.

Clean Sweep of all Oxfords at the Right Time

FOR MEN, WOMEN AND CHILDREN.

It is a little early, but most people are now thinking about buying their second pair of low shoes for summer. We have had pretty hard times, and you paid us full price for the first pair. We are going to be easier on you for your next pair and sell them to you at a greatly reduced price. This applys to every low cut shoe in our store for men, women, boys, girls and children. Remember this includes the greatest makes of shoes sold in America, viz: Walk-Over, Zeigler, Edwin C. Burt, Banister, Tilts and others. All go. Not one reserved.

Our Famous Oxfords for Women

Which sell for $4.00 and are known all over Connellsville as the highest grade Oxfords sold in town. They include tans, gun metal calf, patents and black suedes; turns and welts. The price now is

$3.25 **$3.25**

For Ladies.		For Men.		For Children.	
All $4.00 Oxfords now	$3.25	All $5.00 Oxfords now	$4.25	All $2.50 Oxfords now	$1.95
All $3.50 Oxfords now	$2.85	All $4.00 Oxfords now	$3.40	All $2.00 Oxfords now	$1.60
All $3.00 Oxfords now	$2.45	All $3.50 Oxfords now	$2.85	All $1.75 Oxfords now	$1.45
All $2.50 Oxfords now	$1.95	All $3.00 Oxfords now	$2.45	All $1.50 Oxfords now	$1.20
All $2.00 Oxfords now	$1.60	All $2.50 Oxfords now	$1.95	All $1.25 Oxfords now	$1.00
All $1.75 Oxfords now	$1.45	All $2.00 Oxfords now	$1.60	All $1.00 Oxfords now	.90
All $1.50 Oxfords now	$1.20			All .75 Oxfords now	.60
				All .60 Oxfords now	.50

SALE BEGINS MONDAY, JUNE 14, AND CLOSES SATURDAY, JULY 3.

WIDE WORLD KNOWN OXFORDS FOR MEN

Walk-Over and Banisters, the two all famous makes are included in this sale; tan, patents, wine calf, and gun metal calf, blucher or buttons and are sold the world over at $3.50, $4.00 and $5.00, now

$2.85 **$3.40** **$4.25**

You want to come early while you have good picking, all sizes and widths to begin with. A great opportunity to shoe the children at a small cost with the very best makes sold anywhere. All buyers who are looking for the best $1.60 Ladies' Oxfords to be had should come in and see our lay out. Nobody need to go barefooted while we are in business. Come in, look them over and we are sure you will buy.

Sale Begins Monday, June 14, Closes Saturday Before the Fourth.

C. W. Downs & Co.,

CONNELLSVILLE, PA.

At a Time When You Are Needing Low Cut Shoes.

The Social Calendar.

MONDAY.—A W. C. T. U. convention is being held today in the First Presbyterian Church at Dunbar. A meeting of the church council of the Trinity Lutheran Church will be held this evening. The convention chorus will hold a rehearsal at 8 o'clock in the Colonial theatre.

TUESDAY.—The regular meeting of the Daughters of Rebekah will be held in Odd Fellows hall. The Sunday school convention at the Colonial theatre.

WEDNESDAY.—The regular meeting of the Ladies' Circle No. 100 F. A. R. will be held in the Moose hall. A large attendance is desired. The Ladies Auxiliary to the O. R. C. will be held in Odd Fellows hall.

THURSDAY.—Misses Helen and Mary Armstrong will entertain the Thursday Afternoon Card Club at their home on South Prospect street. Mrs. R. W. Solomon will entertain the Entre Nous Club at her home on Patterson avenue. The Ladies of the Golden Eagle will meet in Solomon hall.

FRIDAY.—Mrs John Johnson will entertain the Ladies' Aid Society of the First Baptist Church at her home on Seventh street, West Side.

SATURDAY.—The regular meeting of the Union Farmers' Club of Fayette county will be held at the home of Mr. and Mrs. A. C. Oglevee.

In Social Circles.

Outing at Sherrick Farm.

Misses Mabel Sherrick and Neville and Bertha Kellenberger entertained a number of their friends at a basket picnic yesterday afternoon at the Sherrick farm, near Connellsville. The picnickers were conveyed to their destination in automobiles. About 7 o'clock supper was served from well filled baskets prepared by the young ladies. Music was one of the enjoyable features of the afternoon.

Those who enjoyed the outing were Harry Livegood of Dawson, William Bixler of Scottdale, Kirk Ong and Edward Brinker of Mt. Pleasant, Bertha Baughman of Greensburg, Miss Mary Enos of Pennsville, Misses Verdna Clark, Hazel Colborn, Mary Fox, Mabel Sherrick, Jennie Neville and Bertha Kellenberger, Messrs. Pierce, McClelland, Sherrick, Engle and Michalowski, all of Connellsville.

Engagement Announced.

Announcement has been made of the engagement of Dr. Leroy D. Howard of Fairmont and Miss Edna Pearle Sturgis of Smithfield. The wedding will take place on Wednesday morning, June 23, at the home of the bride-elect. Dr. Howard is one of the most prominent young surgeons of Fairmont and is a graduate of Jefferson Medical College at Philadelphia. Miss Sturgis is a graduate of the California State Normal and is well known in Connellsville where she frequently visits. She taught for several years in the Point Marion schools.

Church Meetings Postponed.

Owing to the Sunday School Convention practically all the church societies have postponed their meetings until the following week. The Kings Daughters of the Trinity Lutheran Church has postponed its meeting until the following Tuesday evening. The regular prayer services in the churches have been postponed so as to give the pastors and the congregations an opportunity to attend the Wednesday evening session of the convention.

Annual Business Meeting.

The annual business meeting of the congregation of the Methodist Protestant Church will be held Sunday morning June 27, at the close of the morning service. Delegates will be elected to the annual conference and any other business that may be brought before the congregation will be transacted.

Successful Social.

The Ladies' Aid Society of the Methodist Protestant Church had a very successful social Saturday evening in the vacant store rooms of the new Second National Bank building. From 5 until after 9 o'clock the ladies were kept busy serving ice cream, cake, coffee, etc.

District Institute in Session.

A W. C. T. U. District Institute is in session today in the Presbyterian Church at Dunbar. A large number of delegates from Uniopyle, Mill Run, South Connellsville and Connellsville are present. The principal business for transaction is the annual election of officers.

Marriage Banns Published.

Banns were published yesterday morning in the Immaculate Conception Church by Rev. Father John T. Burns for the marriage of Miss Anna Flynn and Charles McKittrick and Miss Katherine Davin and John Mulvehill, two well known couples of Connellsville.

Coming Marriage.

The marriage of Miss Bessie Wadell of Belmont, and B. G. Murray, receiver of the Mt. Pleasant Merchants' & Farmers National Bank will be solemnized Wednesday evening at the home of the bride's parents.

Will Serve Meals During Convention.

The ladies of the Christian Church, will serve dinner and supper in the Colonial theatre building during the Sunday school convention.

BURGLARS BROKE IN.

But Nothing Was Missed at West Side Home.

The home of Andrew Carlson on Seventh street, West Side, was visited by burglars last night. An entrance was gained to the house by prying open a window leading to the kitchen. All the rooms on the first floor were ransacked but nothing as yet has been missing.

The supposition is that the burglars were in search of money and were frightened away before reaching the rooms on the second floor. Several suspicious characters were also seen lurking about several residences on Sixth street but no robberies were reported.

The Weather Is Wet.

There is a ball game in town today and for that reason the sky is overcast and threatens showers. The mercury is standing pat on 73 for yesterday and this morning.

MORSE WANTS JUSTICE; NOT AFTER ANY MERCY

Ready to Take Punishment If Guilty He Says To Supreme Court of Appeals.

United Press Telegram.

NEW YORK, June 14.—"Charles W. Morse wanted neither sympathy nor mercy." I come direct from him. He sent this message to court. "There has been too much talk of sympathy and too much of the fact that my fortune, which was amassed by the hardest kind of work, has been wiped out. If the Appellate Court believes I committed a crime and that I was properly convicted, I am ready to take the punishment imposed on me by the court below. I do not ask it mitigated. I am ready to serve the sentence if the court considers the crimes committed."

"Charles W. Morse wants no mercy and craves no sympathy. He asks at the hands of the Judges of the United States Circuit Court of Appeals only simple justice."

From a cell in the gloom Tombs prison Morse, the fallen ice king, financier, steamboat man and one time millionaire, sent the above message to the United States Circuit Court of Appeals as it was delivered by Attorney Martin W. Littleton. His faithful wife who beggared herself producing funds to continue the appeal, and the son of 20, who has stood loyally by his father in the troubles encompassing him, were present.

Morse was never more the fighter and game gambler than he is today. From his cell he has personally directed the fight to regain his liberty. When asked if he demanded the right to be present in court to listen to the argument against his appeal from the 15-year sentence of penal servitude, his jaw sot and he declared there was no use.

"But make it plain to them I was unjustly convicted, that I was made a victim to the multitudes for blood and that I demand my rights as a citizen."

NOW CARRY FREIGHT.

Yough Valley Express Goes Into Service on the West Penn.

The West Penn Railways this morning began its initial experience as a freight carrying line and experiments will be carried with a view to ultimately extending the service if it proves practicable.

This morning the "Yough Valley Express" went in service on the line between McKeesport and Scott Haven. F. R. Kooser of the Transportation Department went down to watch the scheme work. The line is 9½ miles long and passes through a populous territory. Three round trips a day will be made by the express car.

DIVORCES WERE GRANTED.

Several Mismated Couples Separated By Greensburg Courts.

GREENSBURG, June 14.—The following divorces were granted in the Westmoreland courts on Saturday:

Maria di Fori vs. Vincenzi di Fori; Bertha B. Saams vs. Kenneth W. Saams; Mary J. E. Lehman vs. Jos. B. Lehman; Barhat Armstrong vs. Frank S. Armstrong; Jno. H. Butler vs. Elsie Butler; Mamie McConnell vs. Harry McConnell; Olive Watson vs. Arthur Watson; Lorilla Hawthorne vs. Walter Hawthorne; Edna I. Kramer vs. W. E. Kramer; William Zelma Smoot; Mary M. Murphy vs. eZlma Smoot; Mary M. uMrphy vs. Charles Murphy; Harriet Miller vs. Clarlan I. Miller; Annie Babico vs. Babico; Frank F. Peck vs. Laura Peck; Raefal Zurlo vs. Giovanni Zurlo; Mary A. Zimmerling vs. Jno. Zimmerling.

FAIRLY WELL PATRONIZED.

In Spite of the Rain Storm Many Spent a Day of Outing.

In spite of the shower which blew up just about train time, there was a good crowd on the excursion trains to the Indian Creek valley and Uniopyle yesterday. The Uniopyle excursion train stopped at Indian Creek to let off a number of people desiring to visit Killarney Park. A number of Connellsville and Pittsburg people made the trip. The new park is fast getting into first class shape and promises to be remarkably popular.

Those who went to Uniopyle had an opportunity for the first time this year of greeting Charles S. Pew of the Fernclift, who is back at that popular place for another season. Mr. and Mrs. Pew are wonderfully popular with the guests who visit the Fernclift each summer.

MEET TONIGHT.

Chamber of Commerce Will Meet to Act Upon Important Matters.

The Chamber of Commerce will meet this evening to consider several important matters which will come up for action. It is probable that the board will reorganize and a successor to the late B. P. Wallace be elected.

Several industrial propositions must also be considered and important questions must be answered.

Is 65 Years Young.

Justice of the Peace W. P. Clark is 65 years young today. The dispenser of justice and veteran of the Civil War is looking as spry as a man of 40 and says he doesn't feel that old.

Many Meetings Tonight.

The School Board, Chamber of Commerce and Police Committee of Town Council will hold meetings tonight.

COMBS OR TALCUM FOR BOLD, BAD BURGLAR

Nurses In Their "Nighties" Rout Unfortunate Who Landed in Allegheny General Hospital.

United Press Telegram

PITTSBURG, June 14.—Side combs and talcum powder routed a lone, bad burglar who got in wrong early today when he entered the temporary quarters for nurses in the Allegheny General Hospital. Stealthily the villian climbed into the room of Mrs. Anna Clark and Miss Hilda Loughrey. He began groping about the room. Crash! and a perky little alarm clock was knocked from the dresser.

Mrs. Clark and Miss Loughrey screamed. This aroused Miss Kelley in an adjoining room.

Horrors! She ran directly into the arms of the burglar.

Another scream and 26 demure nurses in "nighties" joined the force. They got busy. Cornering the man they let go a shower of side combs, talcum powder boxes, shoes and manicuring articles with the burglar at the receiving end.

This continued until the burglar begged for mercy and was allowed to make a hasty retreat.

NATURE'S GARMENT.

Is Not Favored by Burgess and Chief For Swimming Purposes.

Burgess Evans and Chief Rottler got their heads together this morning and decided to conduct a vigorous campaign against swimmers who go into the streams within the borough clad in nature's garments only. The next man or boy caught swimming in the river sans tights, will be dealt with severely.

The officers say the men are worse than the boys for going naked into the water. The boys are bad enough, however. In the streams which go through the pasture fields of the South Side the youngsters are said to chase the little girls who come after the cows in the evening. The kids don't stop to grab their clothes before chasing either.

FAIRCHANCE TO SHOOT.

Will Have a Big Gathering on June 17 and 18.

The Fairchance Gun Club will have a big shoot Thursday and Friday, June 17 and 18, and a large force of men are putting the range in shape. Every gun club in Western Pennsylvania, Eastern Ohio and West Virginia has been invited to take part in the shoot. The grounds are within five minutes walk of every depot.

Have you tried our classified ads? Only one cent a word.

GETS A PICTURE.

Mt. Pleasant Division of West Penn Sends Mr. Brown One.

The trainmen of the Mt. Pleasant division of the West Penn have presented Superintendent J. W. Brown with a neatly framed group picture of the division trainmen. The picture includes, besides the photographs of the motormen and conductors of the division, those of Superintendent Brown, Division Superintendent W. F. Ong and Dispatcher R. R. Flick.

The picture is a reduction of the large one which was exhibited in the waiting room some weeks ago. It occupies a place of honor over Mr. Brown's desk. H. J. Springer of Scottdale was the photographer.

LOCAL ITEMS; PERSONAL MENTION.

Miss Anna McMahon of Ocean Md., returned home yesterday afternoon after a visit with Mrs. Ellen Kelly of West Apple street.

Mrs. J. D. Percy and Mrs. D. J. Hoover returned home Saturday evening from Homestead where they attended the annual convention of the Pittsburg Baptist Association.

98c will buy $2.00, $3.00 and $4.00 umbrellas Friday morning at the New Fair.

Mrs. Elizabeth Lucas returned home Saturday afternoon from a visit with her son, Rev. John Lucas, in Pittsburg.

Miss Mabel Rutter of Uniontown, who has been the guest of her sister, Mrs. James Allen, returned home Saturday afternoon.

Mrs. Mary E. Williams, Mrs. W. R. Casper, Mrs. E. G. Hall, Miss Elizabeth F. Williams are at Dunbar today attending the W. C. T. U. district institute.

Mrs. C. Cook and baby of Cumberland, returned home Saturday after a visit with Mrs. Mary O'Hara.

98c will buy $2.00, $3.00 and $4.00 umbrellas Friday morning at the New Fair.

Mr. and Mrs. W. A. Haines are home from a several days' visit in Pittsburg.

Mrs. H. Ward of Chicago, returned home Saturday after a visit with her daughter, Mrs. R. E. Stillwagon.

The Trotter Baseball Club will play Dunbar on Wednesday afternoon at 3.30, on the Trotter grounds.

Mrs. Frank Hellen and two children of Uniontown, are the guests of relatives here today.

Mr. and Mrs. Holland Pierson and Mrs. Florence McDonald of the West Side were the guests of friends at Scottdale yesterday.

George Liston and William Moore of Uniontown, were in town this morning on their way to Somerfield.

Mr. and Mrs. J. H. Davis of West Apple street and Mrs. Mary Finnegan of East End, Pittsburg, were the guests of Mr. and Mrs. Frank Hellen of Uniontown, yesterday.

George K. Mentzer and G. P. Cunningham were visitors in Youngstown, O., yesterday.

Mrs. Roy Biehm of Uniontown, was the guest of her parents, Mr. and Mrs. Thomas Morrison, of the West Side, yesterday.

Mr. and Mrs. William Hoop and baby of McKeesport, were the guests of Mr. and Mrs. John Hoop, of the West Side, over Sunday.

I. C. Smutz of Pittsburg, was a Sunday visitor at the home of Mr. and Mrs. E. J. Smutz, on Main street, West Side.

Mrs. S. H. Renfro and granddaughter, Madeline, of Neodesha, Kan., are the guests of Mr. and Mrs. I. S. Miller, of York avenue.

Mrs. Flora Snyder of Dickerson Run, was calling on friends here Saturday.

G. W. Moore spent yesterday with his family at McKeesport.

Mrs. Emma Robson was the guest of friends in Pittsburg yesterday.

Miss Anna Mae Oaks was the guest of friends in Pittsburg yesterday.

Isaac Baugh of Perryopolis, was in town Saturday on business.

Prof. Alva Chalfant of Uniontown, was a business caller in the West Side, Saturday.

William Stickle of Pittsburg, was in town over Sunday.

Prof. C. H. Cuppett, principal of the Fayette City schools was transacting business in the West Side Saturday.

Miss Mollie Herbert of Wilkinsburg, was the guest of her parents, Mr. and Mrs. Jesse Herbert, of the West Side, yesterday.

Miss Sara Ruben went to Pittsburg this morning to visit friends for several days.

Mrs. Theodore Israel of McKeesport, returned home today after a visit with her sister, Mrs. B. Reichstein.

Edgar Hicks of Pittsburg, spent yesterday with his parents, Mr. and Mrs. James G. Hicks, of West Fayette street.

Mrs. E. C. Holloway of Jeannette, is the guest of Mrs. A. W. Hart of Greenwood.

DIED.

Mrs. Jane Watson Cope.

Mrs. Jane Watson Cope, aged 74 years, widow of the late Tax Collector James D. Cope, of the West Side, died last night shortly after midnight at the home of her daughter, Mrs. James D. Parkhill, on Sixth street, West Side. Mrs. Cope had been suffering from a complication of diseases for some time past but her sickness was not thought to be serious. She arose yesterday morning at her usual time and seemed to be in apparently good health. Last night about midnight she was taken suddenly ill and passed away at 12.30 o'clock.

Mrs. Cope was the daughter of Mr. and Mrs. Thomas Watson, who at their time were among the most prominent residents of Perry township. She was born and reared on a farm near Perryopolis. Fifty three years ago she was married to James D. Cope of Perryopolis. Practically all their married life was spent on the Cope farm in Perry township. Four years ago Mr. and Mrs. Cope came to the West Side to make their future home. Mr. Cope died last August of pneumonia. Since April 1 Mrs. Cope has made her home with her daughter, Mrs. Parkhill. Deceased was widely known and highly respected in Perry township. Since coming to the West Side she made many friends who will regret to learn of her death. She is the last surviving member of a family of seven children. The following children survive: Dr. D. C. Cope of Braddock, Mrs. J. D. Parkhill, and Benjamin Cope of the West Side, and Mrs. Charles McIntyre of Latrobe. No arrangements have as yet been made for the funeral.

Death of an Infant.

Herman Paul Gebhardt, infant son of Mr. and Mrs. F. E. Gebhardt of Sycamore street, died Saturday in a Pittsburg hospital, following an operation for a cleft palate, aged one months and 28 days. The body arrived here Saturday afternoon and was removed to the family residence from which place the funeral took place yesterday afternoon at 2 o'clock. Interment in Hill Grove cemetery.

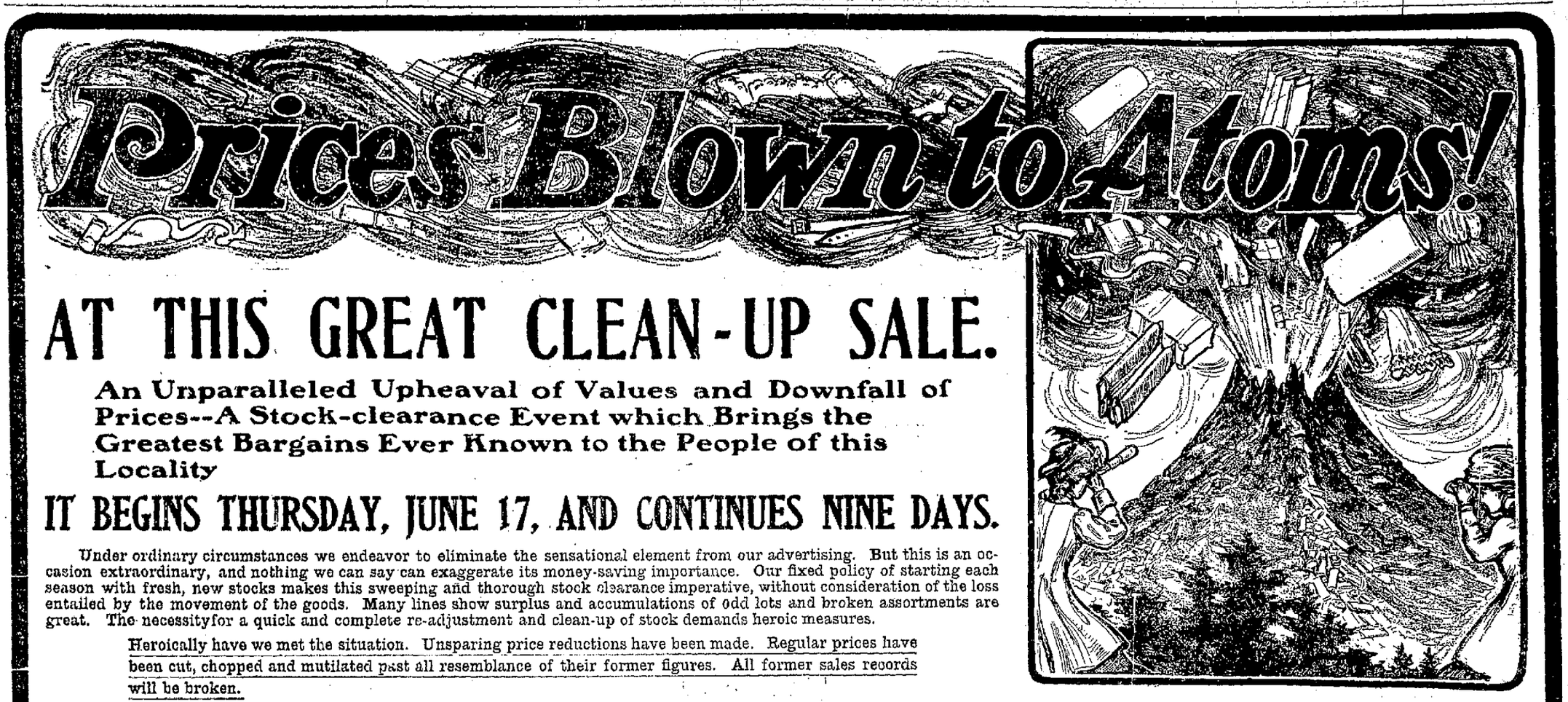

AT THIS GREAT CLEAN-UP SALE.

An Unparalleled Upheaval of Values and Downfall of Prices--A Stock-clearance Event which Brings the Greatest Bargains Ever Known to the People of this Locality

IT BEGINS THURSDAY, JUNE 17, AND CONTINUES NINE DAYS.

Under ordinary circumstances we endeavor to eliminate the sensational element from our advertising. But this is an occasion extraordinary, and nothing we can say can exaggerate its money-saving importance. Our fixed policy of starting each season with fresh, new stocks makes this sweeping and thorough stock clearance imperative, without consideration of the loss entailed by the movement of the goods. Many lines show surplus and accumulations of odd lots and broken assortments are great. The necessityfor a quick and complete re-adjustment and clean-up of stock demands heroic measures.

Heroically have we met the situation. Unsparing price reductions have been made. Regular prices have been cut, chopped and mutilated past all resemblance of their former figures. All former sales records will be broken.

Strong claims, say you? Aye, but more than justified. The values are here to bear us out. That we make no promises without performances is one of the factors in the growth of this store to the fore front as Connellsville's leading and only exclusive garment specialty stores.

Think of it! Thousands of dollar sworth of seasonable and staple wearables priced close to cost—at cost —and in numberless instances, BELOW COST.

Never were quality and price combined so strongly in your favor! Our own regular stocks—the choicest, finest, most desirable to be found in this vicinity are offered for your selection—priced at record-breaking reductions—unequalled in local sale history.

Read the items that follow. They tell in part the story of the amazing bargains of this sale.

Sweeping Reductions on Fashionable Coats.

Some of the finest values in this sale are to be found on our coat racks. With ruthless hand we have cut prices on coats which include the highest favored weaves, colors and designs of the season. Staple and novelties have suffered a common fate. Beautiful coats are here in broadest variety at lower prices than you ever hoped to buy them for.

One lot of Misses' and Ladies' Covert Jackets, sizes from 16 to 44. In this special lot, you will find coats worth up to $12.50. First come, first served. Your choice for **$3.40**

ALL COATS REDUCED.

One small lot of Ladies' Linen and Rep Coats, most all sizes. Coats worth up to $5.00; during this sale your choice for..... **$1.90**

Most Remarkable Underpricing of Beautiful Summer Dresses.

It's rare indeed to find such beautiful summer dresses so greatly underpriced. Never have you seen them so low priced as we have marked them for this sale. Only the necessity for a complete clean-up in all lines warrants such sacrifices. Don't neglect to profit by this sensational opportunity.

One piece dresses of very fine quality figured satin foulard in combinations of black and white, blue and white, green and white, or brown and white; a chic dress impressive in its faultless style, attractive tucked sleeves ending in cuffs of cluny lace; regular $18.50 and $20 values; special for this 9-day sale **$8.90**

One-piece dresses of fine batiste in white, light blue and pink, Gibson collar and V-shaped yoke of cluny and val lace; skirt finished with a deep tucked flounce with insertions of val and cluny lace; regular $5 and $6.50 values; special for this sale **$2.95**

One lot of Ladies' Dresses and Jumper Suits. In this lot you will find values up to $5; slightly soiled; choice **$1.39**

The Best Gloves You Can Buy at Less Than You Ever Hoped to Buy Them For

At regular prices you cannot put your hands on anything in our splendid stock of gloves which is not a best value. Therefore, reductions in this stock are vitally important. Quality was never so unevenly balanced by prices. All kinds, styles, sizes and shades to choose from.

One lot of Ladies' Lisle Gloves in white only, most all sizes in stock; regular 25c values, at **17c**

Women's Elbow Length Lisle Gloves, two clasps at wrist, black and white, sizes 6 to 8, regular 50c value, at **39c**

Women's Double Finger Tipped Silk Gloves with two silk covered clasps, 16 button length, all shades, including black and white, regular $1.25 value, at **83c**

One lot of Ladies' Hand Bags in black, tan, grey, green and brown, former price $1.00, $1.25, $1.50, reduced to **59c**

Stupendous Clean-Up Reductions on Woman's and Misses' Suits.

Our stock of women's and misses' tailored Suits presents unrivaled purchase attractions. The variety of models is unusually extensive. Styles are the newest of the new, materials and colors the most fashionable, tailoring and finish the best. For this sale these garments are unquestionably the highest standard in style and quality offered at prices hitherto unheard of. These are unquestionably the most phenomenal values ever offered in this city. See them.

There is style and beauty in this collection to please the most exacting critic. There are suits of all sizes and colors, black, blue, brown, green, reseda, old rose; every attractive feature for which the makers are so widely known are brought out in the most emphatic way. It's without a doubt the most sensational sacrifice in suits ever witnessed in Greater Connellsville. Your choice of any Suit in our house up to $40.00..... **$9.90**

Ladies' Wash Suits, made of the very best linens and repps; skirts are full width, trimmed with bone buttons, suits regular $6 and up to $7.50 value, special for this sale only **$4.90**

The Lowest Prices on Record for Women's & Misses' Separate Skirts.

Actual worth and former selling prices have been entirely lost sight of in reducing prices in our skirt stock. Every garment in the sale is new to the minute in style, fabric and color, and the hand of expert tailor is evident in its making.

Ladies' Skirts, made of fine all wool chiffon Panama cloth. Full flaring models, with deep plaits in back. Colors are black, blue and brown. Considered a good value at $6.50..... **$4.40**

One lot of Children's and Misses' Linen Suits, including "Peter Thomson's" slightly soiled from handling. Worth up to $10.00. Your choice **$2.90**

Unprecedented Low Prices at This Sale of Children's Dresses.

Reductions equally as great as those offered in our stock of Women's and Misses' Garments also figure in our full varieties of dresses for children. The smartness of the styles and the splendid making and finish of each of these graceful little dresses enhance the attraction of the matchlessly low prices.

Children's Dresses, 50c value 39c
Children's Dresses, 75c value, ...58c
Children's Dresses, $1.00 value 79c
Children's Dresses, $2.00 value $1.39
Children's Coats, $1.25 value 89c
Children's Coats, $2.00 value $1.39
Children's Coats, $2.50 value $1.69
Children's Coats, $3.50 value $2.40
Children's Skirts, 50c value 39c
Children's Skirts, 75c value 58c
Children's Skirts, $1.00 value 79c
Children's Skirts, $2.00 value $1.39

One lot of Children's Gingham and Percale Dresses, most all sizes on hand. In this lot you will find dresses worth up to $1.25; take your choice for **39c**

Fashionable Waists at Wonderful Reductions for this Time of the Year.

These clean-up sale reductions on waists are truly sensational, considering the fact that every waist in this magnificent stock is now this season, of correct style and guaranteed perfection of materials and making. It will be a wise investment to buy now to supply all needs in waists for months to come. All the handsomest models to select from, ranging from plain tailored effects to elaborately andexquisitely trimmed creations.

One small lot of Ladies' Taffeta Silk Waists, in black and colors, that sold up to $5.00 your choice; (No returns) **$1.90**

One lot of Ladies' Lawn Wrappers in light colors, sizes from 34 to 44, regular $1 and $1.25 values, special **69c**

One lot of tailored Waists in striped lawns, with laundried collars, that sold up to $1.25, to close out at (No returns.) **43c**

Made of fine quality lingerie mull, trimmed with neat Val. lace in rich yoke of wide and narrow lace; high tucked and lace edged collar, back trimmed with pin tucks; long new style slender sleeves trimmed with tucks and val. lace edged, regular $1.50 values, special for this sale **79c**

One lot of Ladies' Silk and Lace Waists, values up to $4.00; your choice slightly soiled **98c**

FELDSTEIN'S

136 N. Pittsburg St., Connellsville, Pa.

Unrivaled Values in Muslin Underwear.

Picked qualities in muslin undergarments of superior materials, styles and making at decisive price savings. To appreciate to the fullest the extraordinary nature of these offerings you must note the fine quality and finish of these garments.

Corset Covers, 25c value..19c
Corset Covers, 50c value..39c
Corset Covers, 75c value..59c
Corset Covers, $1 value..79c
Ladies' Drawers, 50c value 39c
Ladies' Drawers, 75c value 59c
Ladies' Drawers, $1 value 79c
Ladies' Gowns, 50c value, 39c
Ladies' Gowns, 75c value, 59c
Ladies' Gowns, $1 value, 79c
Ladies' Gowns, $1.50 val., $1.19
Combination Suits,
$1.10 value 79c
$1.50 value $1.19
$2.00 value $1.39
$2.50 value $1.69
Ladies' Skirts, 50c value..39c
Ladies' Skirts, 75c value..59c
Ladies' Skirts, $1 value..79c
Ladies' Skirts, $1.50 val., $1.19

Amazing Price Reductions on Woman s and Children's Hosiery.

It's a time to stock up on stockings—that is, if you value matchless savings on fresh, perfect hosiery which is the product of the leading makers of the country. The times show the great reductions in this stock.

Children's black mercerized cotton Hose, the kind that is guaranteed to give satisfaction; regular 25c and 35c values, at **21c**

Ladies' Silk Finished Cotton Hose, in black, tan, blue or pink; regular 25c values, special **19c**

Ladies' and Children's Black Cotton Hose, regular 15c quality, for **9c**

CURTAINS.

One lot of Ruffled Curtains to be closed out at 25c per pair.

One lot of Lace Curtains, formerly sold at 50c and 75c, reduced price ..... .39c

The Daily Courier.

Entered as second-class matter at the postoffice, Connellsville.

THE COURIER COMPANY,
Publishers,
The Daily Courier.
The Weekly Courier.

H. P. SNYDER,
President and Managing Editor,
J. H. S. STIMMELL,
Secretary and Treasurer.

Office, The Courier Building, 127½ Main Street, Connellsville, Pa.

TELEPHONE RINGS.
News Department and Composing Room. Tri-State 740. Bell 12—Ring 3.
Business Department and Job Department: Tri-State 55. Bell 12—Ring 2.

ADVERTISING.
THE DAILY COURIER has double the circulation of any other daily newspaper in Fayette county or the Connellsville coke region and it is better distributed for the general advertiser. It is the only paper that presents each week sworn statements of circulation.
THE WEEKLY COURIER is the recognized organ of the Connellsville coke trade. It has special value as an industrial journal and an advertising medium for such interests.

SUBSCRIPTION.
DAILY, $3.00 per year; 1c per copy.
WEEKLY, $1.00 per year; 5c per copy.
PAY NO MONEY to carriers, but only to collectors with proper credentials.
Any irregularities or carelessness in the delivery of The Courier to homes by the carriers in Connellsville or our agents in other towns should be reported to this office at once.

CIRCULATION.
The net paid circulation of The Courier is DOUBLE that of ANY OTHER DAILY PAPER published in CONNELLSVILLE or in FAYETTE COUNTY.
SWORN STATEMENTS published every week in detail.
CIRCULATION BOOKS always open.

CIRCULATION STATEMENT.

STATE OF PENNSYLVANIA, COUNTY of Fayette, ss:

Before me, the subscriber, a Notary Public within and for said County and State, personally apeared James J. Driscoll, who being duly sworn according to law, did depose and say:

That he is Manager of Circulation of The Courier, a daily newspaper published in Connellsville, Pa., and that the number of papers printed during the week ending Saturday, June 12, 1909:

June 7	6,021
June 8	6,031
June 9	5,984
June 10	5,842
June 11	5,989
June 12	6,030
Total	35,897
Daily Average	5,977

That the daily circulation by months for 1907 was as follows:

1907 Month.	Total Copies.	Daily Avg.
January	141,783	5,465
February	131,100	5,465
March	146,597	5,628
April	147,229	5,663
May	162,815	6,262
June	140,858	5,634
July	141,051	5,100
August	141,220	5,230
September	136,721	5,160
October	140,800	5,218
November	140,739	5,413
December	135,087	5,430
Totals	1,707,050	5,500

That the daily circulation by months for the year 1908 to date was as follows:

1908. Month	Total Copies.	Daily Avg.
January	150,841	5,587
February	144,003	5,784
March	156,732	6,028
April	161,600	6,216
May	158,077	6,063
June	158,080	6,080
July	154,177	5,930
August	151,801	6,070
September	145,560	5,599
October	158,172	5,858
November	142,008	5,092
December	148,596	5,715
Totals	1,831,024	5,869

That the daily circulation by months for the year 1909 to date was as follows:

1909 Month	Total Copies	Daily Avg.
January	156,110	6,004
February	149,012	6,121
March	167,008	6,247

And further sayeth not.

JAS. J. DRISCOLL.

Sworn to and subscribed before me this 14th day of June, 1909.

J. H. KURTZ, Notary Public.

MONDAY EVENING, JUNE 14, 1909.

CHEAPER AND BETTER GARBAGE COLLECTION.

The garbage question is becoming a serious matter to Washington, Pa., and The Observer voices the intelligent protest as follows:

Every householder in Washington is interested in the question of getting rid of garbage. While our town has provided an excellent sewage system and disposal plant at a very large cost, more than $200,000, it has failed in its duty to erect a garbage furnace for the disposal of refuse.

A suitable furnace could be built for probably $10,000 to $15,000. It should be done without delay. The council should inaugurate some effective method for collection and destruction of garbage. The system should be in charge of a responsible person. At present garbage is hauled through the streets in all sorts of vehicles and frequently part of it is spilled along the way, much to the annoyance of nearby residents.

The State Board of Health has power to compel the borough to provide for the disposal of garbage. If the Council will not act voluntarily the State Board should be appealed to to give the people relief. As the warm weather approaches the necessity for action will become more apparent. It demands prompt attention.

The situation in Connellsville is practically the same, so far as our garbage is concerned. We have no sewage disposal plant, as yet; but we must in time have one, and, when that time comes, we have a reasonable hope that the State will be in position to lend us all needed assistance; and we will need some help.

But our present greatest need is a garbage furnace and a more effective method of garbage collection. The borough is financially able to build the furnace but even that public expenditure is not actually necessary. Private capital is willing to provide the furnace under a reasonable guarantee of business at reasonable rates.

The best and most sensible manner of making such a guarantee is for the borough to undertake the free collection of its own garbage, levying a special tax for that purpose or increasing taxation sufficiently to meet the cost of making collections and of incinerating them. This tax would not be burdensome and it would insure desirable conditions which are otherwise impossible.

This plan would insure the thorough collection, careful removal and sanitary disposal of all disease-breeding matter, and would contribute more to make Connellsville a clean and wholesome and healthy town than any other single cause.

It would save annually more than the cost of doctor bills, not to mention the misery of illness and the bitterness of death. When we consider the comparatively small cost of garbage collections it is like weighing dollars against blood to longer delay the establishment of a free system.

Two garbage collectors with two teams now take care of the garbage collections of Connellsville. Three teams would probably be sufficient for the purpose if the task were undertaken by the municipality. These teams, if owned by the borough, should not cost over $5 per day. Working 300 days per year, their aggregate cost for maintenance would be $4,500. We have about 3,000 voters in Connellsville and probably 2,000 householders. This would make the average cost of borough collection $2.25 per household per annum. The garbage collectors charge anywhere from 50 cents to $1.50 per month, or from $6 to $18 per annum. Municipal garbage collection is, therefore, much cheaper as well as infinitely more sanitary than the present system.

The Public Safety Committee should take this matter under advisement, inquire into it carefully and make a report on it to the Town Council. The Committees of Council have the right, and it is their duty, to act upon their own initiative whenever in their judgment occasion seems to require.

Teachers who file double-barreled applications have two chances for a job this year, but next year they will lose one of those chances. One cannot blame the teachers very much, since they seldom have any positive assurances of reelection; but when they apply for a school and are chosen for it, and then have to decline it, the school authorities who have to meet again to fill the vacancy do not feel kindly toward the teacher who thus leaves them in the lurch. What the teachers need worse than anything else is a clearing house association.

Maine is troubled with forest fires. That's what it is to be a Dry State.

The insurgent forces of the Senate are struggling hard for the adoption of an income tax, but they will not succeed. Even the attempt to hook it on to the despised corporations failed miserably.

The State doesn't furnish fine tooth combs for plant lice, but it supplies information concerning simpler and more effective remedies.

The Connellsville landlord, whose unlocked cash registers were damaged to the extent of $100 by a burglar who pried them open to get $30 in change, probably feels like leaving written instructions to the next visitor to take the money and leave the registers alone.

The Smith family are long-lived.

Greater Brownsville is getting as wicked as Gay Manhattan. It has developed a Sunday School bigamist. Some people just can't wait to get a divorce.

The Courier fans fanned The Herald bunch.

Beggars always get something in Connellsville. Burgess Evans usually gives them 72 hours.

The bass season is in today and the worms are beginning to wiggle uneasily.

Burgess Evans makes it plain that he is the Commander-in-Chief of the police force. His authority is supreme but not final. It ought to be, however, and it will be when Connellsville becomes a city of the third class.

Chamber of Commerce night.

The B. & O. shops may seem like a pest house to the strikers just now, but the health authorities report that there is no smallpox there.

The Grand Jury of the June Court was seemingly a stern body of justiceers. Many were accused and few were let off.

France has had a quake, but France has been more or less shaken up during the whole period of her stormy existence. One Napoleon caused more deaths than all the earthquakes France ever knew.

Hang the banners on the outer walls. *It's Flag Day.*

Connellsville coke is known all over the Continent, yet the jealous Uniontown press would change its name to Mud Island coke. It can't be done.

Two of Mount Pleasant's industries go down with one of its banks, but it is difficult to determine whether the bank pulled the industries down or the industries floored the bank.

The summer crop of rabies is already in sight. It is up to the owners of good dogs to regulate their conduct by day as well as by night. If they do not do so, the authorities will be compelled to do it for them in a manner not to their liking.

Albert Gallatin's town is still in the jug line.

The Sunday School and Church Census is not official, but there is no reason why its requests should not receive polite consideration.

Connellsville is infested with sneak thieves as well as burglars. We seem to have in our midst a class of Undesirable Citizens who would rather live without work.

Burgess Evans has an ambition to play the part of peacemaker. It is a laudable ambition, but a dangerous one, especially when the parties to the quarrel are husband and wife. Some couples love to fight, and they make common cause in resenting outside interference.

It is evident that the coke merger appraisements are thorough.

The testimony in the Gould divorce trial is an illustration of the reckless and extravagant manner in which the golden stream of the Gould millions has been diverted by a busy woman. In a suit for divorce, it is proper for the court to allow the wife alimony in sufficient amount to maintain her in the station in which she is accustomed to live, *but in no case should she be allowed "money to burn."*

A Washington county woman committed suicide because she couldn't live back in Dear Old Pittsburg. See what the smoke habit leads to.

The report that Bwana Tumbo is color blind and cannot distinguish black *from* white is manifestly the story of a nature faker. If this were the case Teddy couldn't tell the white hippo from the black one.

The Woman in Black is having quite a run in Washington-on-the-Catfish.

The Experiment Station at Pittsburg has become quite famous as an advanced school of mine practise. When its work is better understood in Congress there will be less debate over its future appropriations.

Golf is getting to be the American official game. Presidents, Vice Presidents, Governors, Senators and lesser statesmen have the habit. The golf stick has superseded the Big Stick.

Something we may expect in Cuban news before the summer is over.

Classified Ads One Cent a Word.

Wanted.

WANTED—REAL OLIVE. FULL pints, 65c. GRAHAM & CO.

WANTED—TEACHERS FOR ROOMS 1, 2 and 3, Smithfield Borough Schools. Send applications to CURTIN SHOW, Secretary, Smithfield, Pa. 10june6td

WANTED—TO RENT HOUSE IN desirable location; between $12 and $15 a month, near B. & O. station. Inquire UNION NEWS STAND, B. & O. 14junetd

For Rent.

FOR RENT—FURNISHED ROOM 405 SOUTH PITTSBURG ST. 12jne-tf

FOR RENT—8-ROOM HOUSE. INquire 410 EAST WASHINGTON AVENUE. 9june10td*

FOR RENT—APARTMENT, 6 ROOMS and bath. Apply J. N. RUTH, Colonial National Bank. 1martf

FOR RENT—4-ROOM HOUSE, BALDwin avenue; 5-room house, South alley; 6-room house, Cedar avenue. Cheap rents. ROBBINS & HOOD. 14mayeod-tf

FOR RENT—TWO 5-ROOM HOUSES, with water and gas, one 6-room house, with water and gas, and one 4-room house, all good location. Apply YOUGH PLUMBING CO., 120 West Peach street. 21aprtf

For Sale.

FOR SALE—A GOOD DRIVING horse. Inquire F. C. SMUTZ, West Side. 11junetf

FOR SALE—SADDLE HORSE FINE single-footer. Address, J. N. RUTH, Connellsville, Pa. 17martf

FOR SALE—GOOD DAIRY COW, and pony. Address, BOX 53, R. F. D. 20, Dawson, Pa. june14-16*

FOR SALE—SODA FOUNTAIN, SECond-hand, three-mirror, ten syrups. Will pay for itself in short time. P. M. Stauffer, Pa. 10june5td*

Found.

FOUND—GLASSES THAT SATISfy. Get them at GRAHAM & CO.'s

Lost.

LOST—A GOLD WATCH IS COSTLY, but a suit made here is low in price but high in quality. DAE COHEN, TAILOR.

Election Notice.

NOTICE IS HEREBY GIVEN THAT a meeting of the stockholders of the Connellsville Masonic Association will be held at the office of the said Company at the Masonic Temple, South Pittsburg street, in the borough of Connellsville, July 9, 1909, at 8 o'clock P. M., to take action on approval or disapproval of the proposed increase of the capital of the said Company from 10,000 to $25,000.
ALEX B. HOOD, Secretary. 9may9tm

STAHL-BRANT PLUMBING CO.
Plumbing, tinning, slating, hot water, steam and hot air heating. Repair work of all kinds promptly attended to. Estimates cheerfully furnished on all contracts. Office 322 S. Pittsburg street. eodtf

A Car Load
60,000 Rolls
of Wall Paper Just Received

We made a deal with the Pittsburg Wall Paper Co., of New Brighton, Pa., for a carload of Wall Paper direct from their factory. It is now in our store and we bought it low enough to furnish Wall Paper for your house at wholesale prices. To those who have papering to do, this is a rare chance to buy high grade goods at low prices. This paper was purchased for spot cash. The factory needed the money and we got the paper. We got it at a price that would make the little stores look sick, and we are going to sell it at prices that will make those who have papering to do look pleasant. Come in and see what you can buy for a little money. Bring the size of your room, for you will be pleased before leaving. This is no advertising story but solid facts. The paper is here and ready for your inspection. We have money enough in spite of hard times to buy bargains when we see them, and we have confidence enough to buy large quantities and nerve enough to make low prices, which will make customers for us.

3c for this little price you can buy attractive paper for bed rooms, kitchens, halls and living rooms. Others would ask you 5c a bolt for these papers, our price, bolt **3c**

4c For this price you can buy papers having 9 or 18 inch borders, attractive patterns for any room in the house a good assortment of colorings, bolt **4c**

5c It is truly wonderful the papers we can show you at this price. A greater assortment than many stores carry in their entire line. 9 inch or 18 inch borders, 40 patterns to select from, bolt **5c**

6c For 6c the bolt you can buy beautiful floral and gold papers that others sell for 15c the bolt. These papers are suitable for the finest rooms and will tone up any house. Look them over, bolt **6c**

8c For 8c the bolt our fine varnished gold papers. The brightest and most beautiful papers to be found. Other stores are selling these papers for 18c the bolt. Why not pay 8c and save money **8c**

10c For 10c we have 30 styles high color papers, independent papers, two-tone effects, in fact the finest to be found. They are worth 20c to 50c the bolt, our price **10c**

SCHMITZ'
New York Racket Store.

DUNN'S CASH STORES.

CONNELLSVILLE, PA.
129, 131 and 133 N. Pittsburg Street.

WEATHER FORECAST.

Western Pennsylvania—Fair and cooler today; Tuesday fair, moderate northwest winds.

A Pleasant Store

Now that the warm days are here we would like to have you know how comfortable this store really is. Cool, light and airy with a cosy rest room that is at your disposal at any time. An easy chair to rest in whenever shopping gets tiresome. Some warm day when you are down town come into this store and see for yourself how cool and comfortable it really is. And besides being a pleasant store see how homelike it is. Greater than our desire to make sales is our desire to have you feel at home while in this store. That has been our one main idea of store keeping ever since this store has been a store.

Children's White Dresses.

Still more to show this week. Dainty little dresses in white. Creations of lawn, lace and embroidery that are different from the ordinary children's dresses. Sizes 1 to 6 years and priced from 50c up to $5 and $6. Most of these new ones on show this week are priced at $2, $2.50, $3 and $3.50.

New Percales.

A fresh lot of new percales on show this week, new patterns and new designs and colorings. All priced at 12½c the yard.

Children's Colored Dresses

Sizes 2 to 14 years and priced from 50c up to $5 and $6. Save yourself lots of sewing. Too warm to worry over the making of these now. You couldn't buy the material and pay for having these made for anything like the prices at which these are marked. Not enough charged for the making of these to pay for the trouble and worry if you buy the material and make them yourself.

Jacket Suits at Bargain Prices.

Still a few here that we want to get rid of. If you are going away on a trip for the summer you can save something to spend for added pleasure if you need a suit. Better come in and see just how much suit goodness $10 or $15 will buy at this store.

Lace Curtains at Less Prices.

A number of patterns sold down to 1, 2 or 3 pairs of a pattern. We want to close these out as quickly as possible and have priced them so as to make it interesting to you if you have a curtain want that this number of pairs will fill. Not enough of these for you to delay too long in coming to see about them.

Vudor Shades.

Pretty near ready to quit advertising Vudor Shades for this summer. Getting low on some sizes and colors. If you have a porch you want a shade and Vudor shades are the best for many reasons. If for no other because they are the most durable shade made.

New Neckwear.

Some pretty new neckwear to show this week priced at 25c and 50c. Some collars that are entirely new and that you'd expect to pay more than these prices for.

July Delineator and July Patterns.

Delineators are here now and patterns here for you on Tuesday, 13th. You'll be interested in the month's Delineator. There's not a better or more interesting magazine published and the price is only 15c.

DUNN'S CASH STORES.

129, 131 and 133 N. Pittsburg Street,
CONNELLSVILLE, PA.

W. N. Leche

A FEW OF THE MANY BARGAINS WE ARE OFFERING ON THIS SALE.

Lace Curtains 25% Off.
Swiss Ruffled Curtains 10% Off.
All Taffeta Silks 25% Off.
Ladies' Jabots at 10c.
Ladies' Dutch Collars 10c
Torchon Laces, all widths, 3½c

Ladies, Long Black and White Silk Lace Gloves, regular price $1.50, Sale Price 50c

All Ladies' Christy Waists
IN WHITE LAWN, AND
ALL PURE LINEN HAND EMBROIDERIES
ALL ABSOLUTELY NEW
ALL FOR A FEW DAYS
ALL SIZES, 34 TO 42
ALL THIS SEASON'S NEWEST
25% Off.

PRICED AS FOLLOWS:

$2.75 Waists	$2.07	$4.25 Waists	$3.19
$3.00 Waists	$2.25	$4.50 Waists	$3.38
$3.50 Waists	$2.63	$5.00 Waists	$3.75
$3.75 Waists	$2.82	$5.50 Waists	$4.13
$4.00 Waists	$3.00	$5.75 Waists	$4.32
$8.00 Waists	$6.00		

Ladies' Lawn Waists
With high neck or low neck, trimmed with lace and embroidery, some with Dutch collars, trimmed with lace, regular $1.25 and $1.50 values for this sale $1.00

Everytihng for Baby.
DON'T FAIL to see our beautiful new line of Infants' and Children's White Dresses, some trimmed with lace, others with fine embroidery; *priced very reasonable:* 29c, 50c, 75c, 85c, 1.00, $1.25, $1.50, $1.75, $2.00, $2.25, $2.50, $2.75, $3.00, $3.50, and $4.50.

Infants' Long Coats
Just received a beautiful new line, trimmed with lace and applique, priced as follows: $1.25, $1.50, $1.75, $2.00, $2.25, $2.50, $3.00, $3.25, $4.00 and $4.50.

Children's Straw Head Fixings
The very latest in Children's Headwear; priced as follows: 25c, 50c, 75c, $1.00, $1.25, $1.50, $1.75, $2.00, $2.25, $2.75, and $3.25.

Children's Lawn Caps.
some plain, others trimmed with lace and embroidery at 25c, 50c, 75c, $1.00, $1.25, $1.50, $1.75, $2.00, $2.25, $2.50.

The Little Dutch Bonnets
the newest in Children's Lawn Headwear; prices: 25c, 50c, 75c and $1.00.

Infants' Little Socks
in all plain colors and fancy plaids, 15c and 25c.

Infants' and Children's Hose
in black, white, blue, red, pink, and tan, a very superior quality of lisle, very fine ribbed, at the small price of 15c and 25c.

HOSIERY SPECIALS FOR 3 DAYS ONLY
Friday, Saturday and Monday.

Children's Black Ribbed Stockings, sizes 5 to 9, never sold for less than 10c, 3 for 25c. Friday Saturday and Monday the Pair **7c**

PURE ICE MADE FROM DISTILLED WATER. **West Penn Cold Storage.** PURE ICE MADE FROM DISTILLED WATER.

Ice Cream

We are ready to furnish on short notice picnics, festivals, lawn fetes or families with Ice Cream of any flavor desired. We guarantee our cream to be the best and absolutely pure. Let us have your order.

BOTH PHONES.

PURE ICE MADE FROM DISTILLED WATER. **West Penn Cold Storage.** PURE ICE MADE FROM DISTILLED WATER.

TO BE SURE

of getting a good stylish pair of Oxfords for men in either patent, plain leather or tan in any shade, will make no mistake in coming to our store.

The splendid variety we are showing at $3, $3.50 and $4 insures the customer of a suitable shape, a perfect fit and a stylish appearing pair of Oxfords that will not disappoint in either wear or shape-keeping.

Come in and look them over, try them on, see how you like them, then buy when you want them.

Norris & Hooper

104 W. Main St., Connellsville, Pa.

CHILDREN'S DAY IN LOCAL CHURCHES

Pleasantly Celebrated With Pretty Programs on Sunday.

HAD LARGE CONGREGATIONS

Despite The Bad Weather In The Morning There Was a Large Outpouring to Attend the Services Flowers In Profusion.

Children's Day was fittingly observed yesterday in practically all the local churches Despite the down pouring rain yesterday morning the churches were filled with parents and friends of the children who participated in the exercises Several hundred children attired in the daintiest of lace trimmed lingerie frocks and carrying large bouquets of roses entertained large congregations with well selected musical and literary programs including vocal selections recitations and scripture reading. Profusions of June roses, wisteria and potted plants were lavishly used in decorating the churches while large American flags were also artistically displayed For some time past the children have been rehearsing for the exercises and all the programs were carried out in an excellent manner In addition to the children's program special anthems were also rendered by the choir and short addresses made by the pastors. Large collections were also taken in the Sunday Schools In the First Presbyterian Sunday School a collection of over $50 was taken for missionary work Collections equally as large were taken in many of the other schools

The Methodist Episcopal Church was filled to its utmost capacity yesterday morning as was the First Baptist Church Elaborate programs were rendered and a number of exercises were carried out by the primary department.

The exercises at the First Presbyterian Church were witnessed by a large and appreciative congregation. A musical service, "The Good Shepherd,' was exceptionally well carried out by the children Following an address by the pastor Rev J L Proudfit, the offering was taken by four small girls It was announced that on June 30 the Cradle Roll Department would have special exercises. Rev Proudfit also announced that in two weeks from Sunday bulletins would be issued making the church announcements for the following week and that all announcements must be in by Friday afternoon at 3 o clock.

At the Trinity Lutheran Church a very delightful program was rendered The large church was filled to its utmost capacity with members of the congregation and their friends Little Miss Helen Buttermore rendered a vocal solo in a very pleasing manner after which an exercise by the primary department was carried out. A vocal solo by little Miss Kathleen Buttermore followed Following the children's exercises Mrs C E. Buttermore was elected a delegate to the annual Sunday School convention.

Appropriate services were held last evening in the Methodist Protestant, the United Presbyterian and the United Brethren churches. Large congregations were present at the different services and were more than pleased with the able manner in which the little tots acquitted themselves The program of the Methodist Protestant Church was excellent A musical program "A Day of Joy," was rendered in a very able manner. A feature of the Methodist Protestant exercises was the rendition of several selections by a 7-piece orchestra composed of John Kiferle, John Passalacqua, Byron Porter, Charles Russell, George Campbell, John Gaster and Harry Decker, with Miss Harriet Berger as accompanist on the organ.

ORLANDO FIRST TO FINISH

Defeats Big Field of 136 in Amateur Bicycle Marathon.

New York, June 14.—Defeating a field of 136 starters, Joseph Orlando of the Empire City wheelmen, New York, won the amateur bicycle Marathon over a course on the Merrick road, Long Island.

James J Corbett fired the starting shot and the race throughout was fast. By a hard sprint Orlando managed to cross the tape first.

The Surest Way

to prosperity, as well as the most satisfactory is to deposit a portion of your income each week with the Citizens National Bank. Then you know that your money is secure, earning a substantial rate of interest and is available when you want it. Four per cent interest paid on savings accounts Citizens National Bank, Connellsville Pa Capital $100,000. Surplus and profits $100,000

OHIOPYLE.

OHIOPYLE June 14—Mrs. M. H Hochstetler and daughter Miss Katherine of Bridge street were the guests of relatives and friends in Connellsville Saturday

Mrs. Charles Williams of Commercial street were the guests of relatives and friends in Connellsville Saturday.

Miss Leatha Holliday of near Belle Grove was shopping and visiting Connellsville relatives Saturday

Mrs. G. R. Slagle and children were the guests of friends and shopping in Connellsville Saturday

Miss Maud Jacobs was the guest of Connellsville friends Saturday

Ross Bryner, who is employed near Somerfield returned to his home near here Saturday evening

Springer Holland who is employed at Somerfield is spending a few days as the guest of friends here

Mr and Mrs W D Gilchrist were the guests of relatives and friends in Connellsville Saturday evening

Walter Shipley of Victoria was attending to matters of business in Connellsville Saturday

Mrs Robert Cunningham and children of this place were the guests of Bear Run friends Saturday.

Mr and Mrs Grant Pyle of Confluence were the guests of Mr and Mrs Ray Taylor of Cherry street Saturday evening and Sunday

Miss Iva Glover was the guest of Mr and Mrs R T. Taylor Saturday evening and Sunday

Edward Fellon of Pittsburg spent Sunday at his home here

Mr and Mrs Joseph Connolly and son of Duquesne were the guests of Mr and Mrs Michael Rafter over Sunday

George Horshberger B & O agent of this place spent Saturday evening on a visit with relatives and friends in Connellsville and New Haven

The Ohiopyle pick-up base ball team crossed bats with the crack Confluence scrub nine Saturday afternoon defeating them by a score of 21 to 9 Batteries for Ohiopyle Burney and Lamont for Confluence McDonald and Hild The Confluence boys made their score in one inning but were unable to add any runs to it after the Ohiopyle boys got down to work The Ohiopyle boys hope to play them a return game in the near future

The Sugar Loaf base ball nine left Saturday morning for Charleston across the river from Confluence where they gave the Charleston boys a close 6-inning game but were defeated by one run Sugar Loaf 5 and Charleston 6 The Sugar Loaf nine arrived home Saturday evening well pleased with the close score.

We've Cut Prices With a Vengeance!

Thrown profits to the winds, the following items and hundreds of others of most desirable spring and summer merchandise, in many cases for less than the manufacturers cost. Money savings that can't be offset by competition. There were never before presented such tremendous economies in new choice seasonable goods as offered in the columns below. Come tomorrow as the values are so self evident. They will bring enormous crowds every day this week while the sale lasts.

Clothing Department.

$3.80 for Men's Suits made in the late styles and models in black and fancy mixtures, worth $8 50.

$7.80 for Men's Summer Suits, in blacks, fancy worsteds and blue serge, worth $16 50

$10.80 For Men's Good Dress Suits in black and blue serges, fancy stripes and fancy worsteds, worth $22 50 and $25 00

$2.90 for Men's Suits, one of a kind in all 16 Suits, worth from $10.50 to $15 00. Get one the first day.

98 for Boys' Knee Pants Suits, sizes 3 to 16, worth $1 75 to $2 50

$1.58 for Boys' Knee Pants Suits, sizes 7 to 16, worth $3

$2.78 for Boys' Two Piece Suits, plain and Knickerbocker pants, made of fine cassimere and neat mixture cloth, worth $4 50 and $5

$3.70 for Boys Two-Piece Suits with plain and Knickerbocker pants, belted coats, in fancy and plain blue serge worth $6 and $7 50

Greatest Ladies' Suit Sale of the Season.

$8.90 for Ladies' Suits that have all the perfection of made-to-order garments, with style touches that impart to the wearer a charming individuality strictly man-tailored Prince Chap, semi-fitted hipless effects, all made of men's worsteds, French serges and English Cloth, worth $22 50 and $20.00.

$3.90 for Ladies' Linen Suits, in plain colors and striped materials, very wide range of combination colors; coats 36 and 38 inches long; worth $6.00 and $6.50.

$4.90 for Ladies' Linen Suits in plain and striped linen cloth; also fine Repp cloth. In a fine assortment of colors, coats made in 36 to 40 inches; long skirts, self trimmed with neat folds; worth $7.50 and $8.00.

WAISTS.

95c for Ladies' Waists made of white lawn, longcloth and madras, some Dutch collars; all-over embroidered fronts and some made with laundred cuffs and collars, worth $1.50 and $1.75.

SKIRTS.

$1.98 for Ladies' Linen Skirts made of heavy cloth in white only, worth $3 and $2 50.

SKIRTS.

$3.98 for Ladies' Skirts made of Panama and Chiffon Panamas cloth in black, blue, and brown, very neatly trimmed with satin and self trimmed, worth $5.98.

$6.90 for Ladies' Skirts made of voile, chiffon Panama, very stylishly trimmed with silk, some made with folds, others plain flare, worth $10 50 and $9.50.

Shoe Department.

$1 50 Misses' and Child's Shoes and Oxfords in black and tan, blucher or lace, at **98**

$2 00 Misses' and Child's tan and black Oxfords and Shoes all sizes up to 2 ..... **$1.25**

$1 50 Boys' black and tan Shoes blucher and lace, at **98**

$2 00 Boys' Dress Shoes, in patent and gun metal, blucher and lace, at **$1.35**

$1 75 Ladies' Shoes in blucher, lace and button **$1.23**

$2 50 Ladies' Shoes and Oxfords, patent leather, Russia calf, vici kid and gun metal blucher styles, at **$1.69**

$3 00 and $3 50 Ladies' Dress Shoes, in patent leather, vici kid, blucher, lace and button **$1.95**

$2 00 Ladies' Dress Shoes, in blucher styles **$1.45**

$2 50 Men's Working Shoes, in buckle and lace **$1.18**

$2 00 Men's Dress Shoes, in blucher styles, at **$1.45**

$2 50 Men's Dress Shoes, in gun metal, blucher styles, at **$1.65**

$3 50 Men's Dress Shoes, in patent leather, gun metal and tan, in blucher, lace or button **$2.55**

Millinery.

98c for Ladies' and Children's Shapes and Trimmed Sailors in black, white, and burnt, worth from $2 to $5.

$1.90 for Ladies' and Misses' Trimmed Hats, in all colors, some with ribbon, flowers and quills, others well trim while you wait, worth $3 50 and $4

$3.90 for Ladies and Misses Trimmed Hats, suitable for evening and Sunday wear, all neatly trimmed and well trim while you wait, worth $5 50 and $7.

$4.90 for Ladies' Fine Dress Hats, with extra large roses, wide ribbon and large quills made of the best Yetta braids silk lined, in all colors, worth $8 50 to $10

Carpet Department.

68c yard, buys 2 yard wide Linoleums, remnants, 1 yard to 3 yards long, were $1 00.

48c buys Brussels Carpets were 65c

68c buys Brussels Carpets, were 90c

90c buys Brussels and Velvet Carpets were $1 25

12½c buys Fancy Mattings, were 18c

15c buys Fancy Mattings, were 20c

buys 2 yds wide Oil Cloth were 75c **58**

4c yd buys good Apron Ginghams, were 6c

5c yd. buys Best Calicoes, were 7c

9c yd buys the washable Plisse Crepes, were 18c

6½ yd buys Figured and Striped Lawns, were 10c.

32 buys Ladies' Drawers, lace trimmed, worth 50c.

39 buys a Corset Cover, fancy lace trimmed, well worth 50c.

39 buys Ladies' fine White Gowns yoke of tucks and hemstitched, worth 50c.

Wash Goods and Dry Goods Dept.

10c yd buys finest Percales stripes and figures 36 in were 15c.

8c yd buys 32 inch Light and Dark Percales were 12c

9c yd buys Bates' Seersuckers, best quality, were 15c.

4 yd buys Good Bleached Cotton Crashes, were 6c

5 yd buys yard wide Bleached Muslins, were 7c

8 yd buys all Linen Unbleached Crash for towels was 12c

18 yd buys Turkey Red Table Linens were 35c

9 buys Unbleached Turkish Towels were 15c

9 buys Bleached Huckaback Towels 17x34 were 15c

11c buys Bleached Huckaback Towels 19x36, were 18c

36c buys Bleached Sheets, 72x90, strong and durable, were 50c

65c buys Bleached Sheets, 81x90, splendid values, were 85c

10c buys 42x36 Pillow Cases, bleached wide hem, were 16c.

15c buys 45x36 Pillow Cases superior bleached muslin, were 20c

15 yd buys the best Serpentine Crepes, for kimonos, were 20c

21 yd buys fine White Madras, plaid and striped, large variety, were 37c

11 yd buys extra good White Striped Madras, 36 inches, were 18c

12 yd buys fine India Ponjees, polka dot, with border were 18c.

38 yd buys elegant Striped and plain Oil Linen Suitings 36 in were 50c.

18 yd buys finest Scotch Zephyr Ginghams, were 25c

16 yd buys Scotch Plaid Ginghams, best quality, were 25c

18 yd buys fine Mercerized Ginghams, looks like silk, were 25c

9 yd buys any of large lot of plaid and striped Dress Ginghams were 12½c

38 yd buys the New Bridge and Banzai Silks and Mousselines, were 50c.

12 yd buys the new fancy striped Poplins, with border, were 15c

12 yd buys elegant Organdies Batistes and Lawns, were 18c.

9 yd buys striped plaid and flowered Lawns, were 12½c

Curtain Department

67 buys beautiful 3 yard white and ecru Lace Curtains, were $1.

98 buys 3 yards long white or ecru Nottingham Curtains, were $1 50

47 buys 3 yards long white or ecru Lace Curtains, well worth 75c

39 buys Swiss Ruffled Curtains, 3 yards long, well worth 50c

$1.69 buys rich Lace Curtains 2½ and 3 yards long, cream and white, were $2 50

$2.50 buys elaborate patterns in fine white Curtains, were $4 50

Porch Shades

Genuine Bamboo Shades, 6 feet **98**

Genuine Bamboo Shades, 8 feet **$1.22**

Genuine Bamboo Shades, 10 feet **$1.38**

Genuine Bamboo Shades, 12 feet **$1.58**

Carpet Sweepers

$1.00 each for Carpet Sweepers, prices range from $2 25 to $4 00

Gents' Furnishings.

50c Men's Working Shirts, all sizes **36**

50c Men's Balbriggan Underwear, shirts and drawers, in blue, flesh color and plain, at **39**

35c Men's Underwear at **25**

50c and 75c Men's Dress Shirts, attached and detached cuffs, in fancy colors **38**

15c Men's Dress Half Hose, in fancy and plain colors, at **9**

$1 50 Men's Dress Shirts, at **89**

50c Child's Tam o Shanters, in plain and fancy colors, at **25**

35c and 50c Boys' Caps, in fancy and plain colors, at **23**

35c Child's Waists, in plain and fancy colors, as good as others sell for 50c, at **25**

15c Men's White Handkerchiefs, at **9**

10c Men's White Handkerchiefs, at **5**

SALE STARTS THURSDAY, JUNE 10. BIG SAVINGS. IN EVERY DEPARTMENT. ALL GOODS MARKED IN PLAIN FIGURES.

MACE & CO.

The Big Store, :-: Connellsville, Pa.

SEE OUR WINDOWS FOR ADVERTISED GOODS. COME

ALL GOODS MARKED IN PLAIN FIGURES.

CONFLUENCE.

CONFLUENCE June 14—Miss Mary Flanegan who has been visiting friends in Connellsville and Pittsburg, returned home Saturday

Mr and Mrs George McDonald have returned home after a short stay with their daughter, Mrs John Weaver in Connellsville

Among some of the business callers in town Saturday were Thomas Null A McWharter of Addison James Scott Ursina Ray Goller Dumas C N Flanegan Thomas Butler, Charles Burnworth, Clay Show of Johnsons Chapel

Miss Alma Mitchell has returned home after a few days' visit with her sister, Mrs. Bartholomew, at Garrett.

Ralph Bowlin spent Sunday in California Pa., with his sister Miss Susan Bowlin who is attending the Southwest State Normal

William Scott of Connellsville, spent Sunday here with his mother and sister

Mr and Mrs Charles Kurtz and three children spent Sunday in Dakotown

Mrs Charles Robinson of Ursina was on town last week.

Miss Nora Moon was a Connellsville shopper Saturday

Mr and Mrs Smith and two children were Sunday guests of Mrs Smith's parents Mr and Mrs David Parker of Henry Clay Township

Mr. and Mrs Charles Cunningham and daughter were the guests of the latter's parents Mr and Mrs Andy Wilson of Henry Clay township

Mr and Mrs Grant Pyle who have been the guests of the former's sister Mrs Taylor in Ohiopyle, returned home Saturday

The ball game Saturday between the Sugar Loaf and Moccasin ball teams at this place, was won by Moccasin. Score 6 10

Orville Stark and Roy Largent of Addison, spent Sunday in town

Lewis Reams and Ernest McDonald were calling on friends in Addison Saturday evening.

Charles Boggs attended the golden wedding celebration of Mr. and Mrs Rush, in Ursina, Saturday.

SHARP FIGHT WITH MUTINEERS.

A Company of Phillipine Constabulary in Revolt

FIRING LASTS THREE HOURS

One Soldier Killed and Four Injured During the Fire—Governor Walker of Davao Province Among Those Besieged in Church by Ilipinos.

Manila, June 14.—Brigadier General Harry H. Bandholtz, chief of the Philippine constabulary, who is at present on a tour of inspection in the island of Jolo, will at once proceed to Davao, Mindanoa island, the scene of the mutiny of the second company of constabulary on June 6, news of which reached here today.

Brigadier General Bandholtz will assume personal command of the constabulary forces sent in pursuit of the mutineers.

Acting Governor General Forbes, just returned from the province of Pampanga, said:

"This affair, deplorable as it seems to have been, has not changed my opinion of the native constabulary, nor my belief in the general excellence and loyalty of the force. Judgment must be reserved until we receive further details of the mutiny and the causes that brought it about."

All that is known of the mutiny and of the three hours' fight made by Governor Walker and the Americans in a church at Davao is that a portion of the second company of native constabulary, stationed at Davao, attacked the company quarters, which they captured, after wounding one of the native officers.

Governor Walker of the Davao province, of which the city of Davao is the capital, rallied the Americans in a large church and preparations for defense were hastily made during the night. Windows and doors were barred, loopholes cut, food and water taken into the building and everything made ready to withstand a siege.

On the afternoon of June 7 the mutineers began an attack on the church. For three hours the fight raged. A heavy fire was directed against the church and its defenders, but Governor Walker and his small force replied with such vigor that they discouraged all attempts to storm the place. One American named Litsey was killed and four others were wounded.

The mutineers retired and evidently expected to await darkness under cover until a safer and more successful attack could be made on the church. A company of constabulary immediately hurried to the relief of Davao. Their approach caused the disloyal constabulary force to withdraw during the night.

It is believed here that the mutiny is purely local, resulting from difficulties over food supplies, or the care of women members of the families of the constabulary. It is thought to be confined to members of only one company at Davao.

GEORGE WASHINGTON SAILS

North German Lloyd's New Vessel on Her Maiden Voyage.

Southampton, England, June 14. — The new North German Lloyd liner George Washington has sailed on her maiden voyage to New York. In addition to other passengers, she brought a party of German journalists.

Director Heinoken, managing director of the North German Lloyd, said that in the building of trans-Atlantic liners nothing had been spared to render life at sea as comfortable as on shore. In the case of the George Washington, he ventured to claim his company had succeeded in doing even more than this. They had to deal with a noble ship, bearing a noble name, and so they had striven to create, so to speak, a noble atmosphere throughout the ship by filling every available space with reminiscences of the ship's great namesake.

WINGED TOO LATE

Kellar Kills Detective Before He Himself Is Brought Down.

Chicago, June 14.—Detective Sergeant William Russell was killed in a triple shooting affray in a down town saloon. George Kellar, who shot Russell, also wounded Detective Thomas Stapleton. Kellar was shot in the abdomen and left arm by Stapleton and was taken to a hospital, where it is believed he will die.

Russell and Stapleton followed Kellar into the saloon. When Kellar saw the detectives approach him he drew two revolvers and shot Russell in the mouth. The bullet killed him instantly. Stapleton returned the fire and was shot in the head. Stapleton then shot Kellar in the abdomen and as the latter fled he was shot in the arm.

Pittsburger's Opera Gains Recognition.

Berlin, June 14.—The Royal opera of Berlin has accepted the opera "Tola" by Arthur Nevin of Pittsburg for production next winter. This will be the first serious American opera produced in Berlin.

Success consecrates the foulest crimes.—Seneca.

SEES DANGER.

Justice Brewer Pleads For World-wide Peace.

Atlantic City, N. J., June 14.—Declaring his belief that "America is the logical nation to bring about universal peace throughout the world," United States Supreme Court Justice David

COPYRIGHT BY CLINEDINST WASH.D.C.

JUSTICE BREWER.

B. Brewer, speaking before the New Jersey Bar association here, made a plea for united action towards a world-wide peace that shall end wars between nations.

"I believe that an all-wise Providence had a hand in the rise of this great country to a world power that is able to dictate peace instead of war throughout the world," he said. "America is in a position to promote the brotherhood of man and the most powerful influences of public opinion are trending in that direction."

Continuing, Justice Brewer said: "With brass buttons and the epaulettes becoming more plenty, with constant talk of fighting and invention of new weapons, this country must watch to prevent its people drifting into dreams of empire that can only lead to disaster."

LAST WEEK OF DEBATE.

General Cleaning Up Started Today in Senate.

Washington, June 14.—The feeling in all factions in the senate is that the tariff bill is approaching the last days of its consideration in the senate. Senator Aldrich is hopeful that the end may be reached by next Saturday and many of the conservative Republicans, as well as many of the Democrats, are inclined to agree with this prediction.

The income tax endowment bill will be taken up for consideration on Friday and a vote may be reached on the proposition the same day. It is possible, however, that efforts may be made to secure a still further postponement of a vote.

Among the more important provisions still to be considered are those pertaining to lumber, wood pulp, print paper, hides, coal, zinc, window glass, scrap iron, cotton ties, bagging, leather, leather goods, binding twine and petroleum.

WILL TAX PETROLEUM

Duty Will Be Imposed by Senate, Despite Action of House.

Washington, June 14.—The senate committee on finance will, in all probability, recommend that a duty be imposed upon crude and refined petroleum and the products of petroleum in spite of the action of the house in putting these articles on the free list.

This subject was the most important of many matters discussed at a meeting of the Republican members of the committee. The oil question was not disposed of finally, but the indications are that crude oil will be made dutiable at a quarter of a cent a gallon, and on refined petroleum a indications are that crude oil will be fixed. It is probable also that the latter rate will be made to apply to products of petroleum.

AFTER POLICE SERGEANT

Blackhanders Shadow Columbus Man Who Was Active in Recent Seizures.

Columbus, O., June 14.—Police Sergeant Victor Churches, himself an Italian, who has taken the lead for the police in ferreting out Blackhand crimes, has been warned by a fellow-countryman to be on his guard against vengeance which it was feared might be visited upon him as a result of the recent seizures by postal inspectors.

Churches received information that two Italians came here from Pittsburg and shadowed him for a day.

Vanderbilt's Horse Wins French Derby

Paris, June 14.—The French Derby was run at Chantilly and was won by W. K. Vanderbilt's Negofol in impressive style. The stake was worth $10,600 and the race was witnessed by an immense crowd, including thousands of Americans, who won heavily on the American victory.

Bishop Farrelly Installed.

Cleveland, June 14.—The Right Rev. John P. Farrelly was formally installed as bishop of the Cleveland Catholic diocese, the fourth since the diocese was established.

Preparing For Summer Cruise.

Philadelphia, June 14.—Active preparations for the approaching summer cruise of the Atlantic squadron are under way at the Philadelphia navy yard.

ANGERED AT REPRIMAND.

Corporal Shoots When Told He Is Not A Good Soldier.

THREE ARE HIT BY BULLETS

Captain Raymond, First Sergeant Washburn and Corporal Such Shot and Seriously Wounded by Corporal Crabtree.

Des Moines, Ia., June 14.—Corporal Lisle Crabtree probably fatally shot Captain John C. Raymond, commanding officer of Troop B, Second United States cavalry, at Fort Des Moines, shot and seriously injured First Sergeant James H. Washburn and Corporal Elijah Such, who attempted to disarm him and then shot himself, the bullet striking a rib above the heart and crushing the bone. He may recover.

Crabtree had been reprimanded by Captain Raymond because of failure to report when a leave of absence had expired. Crabtree was summoned by Captain Raymond and asked about his conduct. Captain Raymond accepted his explanation, but later Crabtree demanded that he be transferred to another department of the army. This Captain Raymond refused to consider, telling the corporal he could not do that as long as he was not a good soldier.

Immediately Crabtree drew a revolver and began firing. Sergeant Washburn jumped to his feet and grappled with the soldier, suffering a bullet wound in the hand and another in the jaw.

Captain Raymond seized Crabtree's arm and was about to disarm him when a bullet struck him in the neck, lodging in the spine. The captain dropped to the floor paralyzed.

A bullet also struck Corporal Such in the left arm. Crabtree then fired a bullet into his own body.

Captain Raymond is the son of Brig. Gen. Charles W. Raymond, retired, formerly of the engineers in charge of rivers and harbors, stationed at New York. He was commissioned from Pennsylvania.

STRIKE LEADERS HELD

Japs Held For Conspiracy to Incite Murder.

Honolulu, June 14.—Fifteen of the Japanese strike leaders had a preliminary hearing. District Judge W. L. Whitney held twelve of them for trial on charges of conspiring to riot and three for conspiring to murder.

District Attorney W. A. Kinney, who had charge of the prosecution, said that the evidence disclosed the entire plan of the strikers in the inception of the agitation for higher wages. The plan, he said, included the controlling of the strike by a secret committee and the carrying on of a campaign among the Japanese laborers throughout the columns of the "Nippu" and the "Jiji," newspapers controlled by the leaders; the accumulation of funds for hiring attorneys to defend and furnish bail for those arrested as a result of their activity; to unite in the punishment, by strikes or otherwise, of such planters as opposed the program and to boycott such of their own countrymen as refused their co-operation.

ONLY A STRIKE.

Japanese Not in Conspiracy in Hawaii, Says Baron Takahira.

Ann Arbor, Mich., June 14.—Baron Kogoro Takahira, Japanese ambassador, in a statement here declared that

AMBASSADOR TAKAHIRA.

he knows nothing of the reported conspiracy among the Japanese in Hawaii to wrest the control of affairs in the islands from the white residents.

"There is no Japanese party in the islands," said the ambassador, "and there can be none, because the Japanese there has no political rights—no vote. The only trouble that I know of in the islands is a dispute as to wages, a strike you call it in this country, which I hope will soon be settled. It is a strike of Japanese employes of the sugar planters, who have been getting $18 per month wages and ask a few dollars more."

Butterfly Farms.

There are now in England and France several establishments where butterflies are bred.

MONSTER TRIBUTE

Twenty-Five Thousand Persons Attend Funeral of Jewish Playwright.

New York, June 14.—Twenty-five thousand persons who had appreciated his interpretation of Hebrew life in drama and novels and his liberal teachings and humanitarianism thronged the Bowery to pay tribute to the memory of Jacob H. Gordin.

The funeral of the Jewish playwright and educator was held in the Thalia theater in the heart of the Eastside. A sweltering crowd of 3,000 packed the theater, while outside a gathering of 20,000 or more awaited the conclusion of the services and fell into line with the funeral procession. Five hundred societies and labor unions were represented.

Purity

Cotton Felt Mattress

Pure, Elastic, Durable

$10.00 each

Athlete Spring Bed

Substantial, Sanitary, Practical

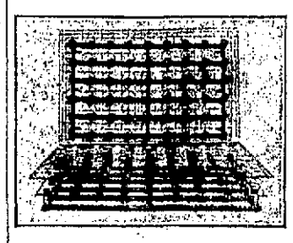

$10.00 each

Made to Fit Your Bed

Guaranteed

Sedersky & Rapport,

Furniture,

Connellsville, Pa.

BALTIMORE & OHIO

EXCURSION TO

Cumberland

AND RETURN

SUNDAY, JUNE 20

ROUND TRIP $1.50 FROM CONNELLSVILLE

Special train leaves at 9:00 A. M.

BALTIMORE & OHIO

EXCURSION TO

McKEESPORT BRADDOCK

AND

PITTSBURG

AND RETURN

SUNDAY, JUNE 27

ROUND TRIP $1 FROM CONNELLSVILLE

Special Train Leaves at 8:45 A. M.

W. S. Storey

WALL PAPER, PAINTS AND MOLDINGS, PAPER HANGING AND PAINTING A SPECIALTY.

210 SOUTH PITTSBURG STREET

For prompt and efficient srevice have your GARBAGE REMOVED by

W. L. Corbin

Tri-State Phone No. 83.

Fresh Fish Daily

at

Lake Erie Fish M'k't

207 WEST PEACH STREET.

ED. Jones, Proprietor.

WEAR HORNER'S CLOTHING

STEEL INDUSTRY ACTIVE

Revival of Business Shown in Orders Placed During Past Week.

New York, June 14.—There has been a renewal of activity in pig iron in the last few days and contracts aggregating 750,000 tons have been placed for shipment over the third quarter of the year. Steel plates and bridge works have ordered 25,000 tons of basic iron while cast iron pipe works have been the largest purchasers of forge and foundry grades, with contracts still pending for 30,000 tons.

Fabricated steel contracts placed during the week have aggregated about 35,000 tons and tenders have been made on as much more. Railroad work has been light. Most of the building contracts placed have been small individually.

Rail contracts placed during the week have aggregated 80,000 tons and contracts are now pending for 200,000 tons, of which 150,000 tons are for the Harriman lines and has already been allotted, but there is some controversy in regard to specifications. The Seaboard Air Line, the New Haven and the New York railway are about to place rail contracts for an aggregate of 40,000 tons.

Must "Show" Customs Inspectors.

New York, June 14.—Pending further investigation, $3,000 in furs, wearing apparel and diamonds, the property of Mrs. M. Lonstorf and the Misses Camile and Elwine Lonstorf of Milwaukee was seized by the customs officials here after the arrival of the steamer America.

THE GREWER MEDICAL INSTITUTE.

The Hagan Block.

28 E. Main St. Uniontown, Pa.

Dr. J. E. Harner, Physician and Surgeon in charge.

Dr. E. Grewer, Consulting Physician and Surgeon.

Located in Uniontown for the past three years.

Dr. E. Grewer, a graduate of the University of Pennsylvania and one of the leading specialists of the State, is now permanently located at the above address, where he treats all chronic diseases of Men, Women and Children.

He makes a specialty of all forms of Nervous Diseases, Blood Poison, Secret Diseases, Epileptic Fits, Convulsions, Hysteria, St. Vitus Dance, Wakefulness. Cured under guarantee.

Lost Manhood Restored.

Weakness of Young Men Cured, and All Private Diseases.

Varicocele, Hydrocele and Rupture promptly cured without pain and no detention from business.

He cures the worst cases of Nervous Prostration, Rheumatism, Scrofula, Old Sores, Blood Poison, and all diseases of the Skin, Ear, Nose, Throat, Heart, Lungs, Stomach, Liver, Kidneys and Bladder.

Itching Piles, Fistula, Stricture, Tumors, Cancers and Goiters cured without cutting.

Special attention paid to the treatment of Nasal Catarrh.

He Will Forfeit the Sum of $5,000 for Any Cases of

FITS OR EPILEPTIC CONVULSIONS

That He Cannot Cure.

Consultation in English and German and strictly confidential. Write if you cannot call.

Office hours: From 9 A. M. to 8:30 P. M. On Sundays from 12 to 4 P. M. only.

BALTIMORE & OHIO RAILROAD.

SCHEDULE IN AFFECT MAY 30, 1909.

For CHICAGO—8.01 P. M., daily.

For CINCINNATI, ST. LOUIS and LOUISVILLE via PITTSBURG—5.00, 7.14, 7.55, 10.15 A. M., and 4.35, 6.35 and 8.01 P. M. Sundays 5.00, 7.14, 7.55 A. M. and 4.35, 6.35 and 8.01 P. M.

For PITTSBURG—Week days, 5.00, 7.14, 7.55, 10.15 A. M., 4.35, 5.32, 6.35 and 8.01 P. M.; Sundays, 5.00, 7.14 and 7.55 A. M., and 4.35, 6.35 and 8.01 P. M.

For WASHINGTON, PA., and WHEELING—Week days, 5.00, 7.14 and 10.15 A. M., 4.35 and 8.01 P. M.; Sunday, 5.00 and 7.14 A. M., 4.35 and 8.01 P. M.

For MT. PLEASANT—Week days, 10.25 A. M.

For UNIONTOWN—Week days, 10.00 A. M.; 4.45 and 6.50 P. M.; Sundays, 10.00 A. M. and 6.50 P. M.

For MORGANTOWN and FAIRMONT—Week days, 10.00 A. M.; 4.45 and 6.50 P. M.; Sundays, 10.00 A. M. and 6.50 P. M.

For BUFFALO, N. Y., and CLEVELAND, O.—5.00, 7.14, 7.55, 10.15 A. M.; 4.35, 5.32, 6.35 and 8.01 P. M.

For WASHINGTON, BALTIMORE, PHILADELPHIA, NEW YORK, BOSTON and all points East.—Express daily, 9.55 A. M.; 3.00, 7.44 and 11.45 P. M.

For CONFLUENCE—8.45 A. M.; 3.00 and 4.50 P. M., week days. Sundays, 8.45 A. M. and 3.00 P. M.

For C. & A. BRANCH POINTS—8.45 A. M., week days only.

For JOHNSTOWN and points on S. & C. BRANCH—Week days 8.45, 9.55 A. M. and 3.00 P. M. Sundays, 3.00 P. M.

For BERLIN—Week days, 3.00 P. M.

For CUMBERLAND—Daily Express trains, 9.55 A. M.; 3.00, 7.44, 11.45 P. M. Daily Accommodations—8.45 A. M.; 3.00 and 4.50 P. M.

For SHENANDOAH JUNCTION and points on N. & W. R. R.—9.55 A. M.; 3.00 and 11.45 P. M., daily.

For HARPER'S FERRY and VALLEY DIVISION points—8.55 A. M.; 3.00 and 11.45 week days only.

For tickets, Pullman reservations and information concerning time of trains and connections, call at the Baltimore & Ohio Depot, Connellsville, Pa.; Tri-State 'Phone 389.

H. L. DOUGLASS, Ticket Agent.

STEAMSHIP TICKETS

May be purchased here in town in our Foreign Department just as easily and at the same rates as in New York.

Ous is the only Agency in this section representing both the Continental and Mediterranean steamship service. We reserve Cabins and Berths for you—Furnish you with Letters of Credit or Travelers Cheques—Secure passports and give complete information about all details. All languages spoken.

Consult us before going abroad—or if you desire to secure passage for any relative or friend coming to this country.

THE FIRST NATIONAL BANK

"THE BANK THAT DOES THINGS FOR YOU,"

46 Main Street, Connellsville.

4 Per Cent. on Savings. $1.00 Opens an Account.

The Pages of History

The pages of history refer to the panic of 1873 as one of the most disastrous this nation experienced.

During this panic THE YOUGHIOGHENY BANK was a bulwark of strength to this community, meeting every demand in specie, and extending liberal credit to its customers.

In 1893 The Youghiogheny Bank was converted into the YOUGH NATIONAL BANK, and is now known as THE BANK which accommodates its customers and protects their interests.

OPEN AN ACCOUNT WITH US.

The Yough National Bank

This Bank Wants Your Business.

We confess it, on the other hand we know we are justified in thus asking your patronage. We not only offer depositors every facility to be found in a modern institution, to gether with courteous consideration and the best of service, but we also assure you of SECURITY for your money, STRENGTH AND STABILITY in management and methods. We will appreciate your business.

4 Per Cent on Savings.

Second National Bank,

The New Building. Connellsville, Pa.

The

New Haven National Bank,

Main Street, NEW HAVEN, PA.

A Strong Progressive Bank, Equipped to Give You Efficient Service.

4% INTEREST ON SAVINGS.

The Colonial National Bank

MAIN AND PITTSBURG STREETS,

CONNELLSVILLE, PENNA.

Capital $100,000.00 Surplus, $35,000.00

2 Per Cent. Paid on Deposits, Payable on Demand.

4 Per Cent. Paid on Time Deposits. Safe Deposit Boxes for Rent.

Good Times on the Way!

Everything points to a general resumption of business. When it comes remember the dull times you are going through and be prepared by having an account in this SAFE, SOUND and STRONG BANK. With its Capital and Surplus of $425,000.00 you are guaranteed absolute safety.

3 per cent. on deposits payable on demand.

4 per cent. paid on all savings accounts. Interest compounded semi-annually.

TITLE & TRUST CO. OF WESTERN PENN'A

The Oldest Savings Bank in Fayette County.

McCLAREN

~ AGENT FOR ~

FOOTERS DYE WORKS

H. A. CROW,

General Insurance and Loan,

Rooms 405-406

First National Bank Building,

CONNELLSVILLE, PA.

B. F. Rudolph & Sons,

PLUMBING AND TINNING.

Work of all kind done on shortest notice.

Office, 302 Washington Avenue.

Both Phones.

P. S. NEWMYER,

ATTORNEY-AT-LAW,

Rooms 305 and 306

First National Bank Building,

Connellsville, Pa.

JOHNSTON COAL COMPANY,

Dealers in

COAL AND COKE.

Lump, Run of Mine and Slack Coal.

Bell Phone 150. Tri-State 411.

Office, 233 East Main Street, Connellsville, Pa.

MORRIS & CO.

UNDERTAKERS

112-114 South Pittsburg St.

Next to The Wyman.

Bell Phone 32. Tri-State 167.

HAVE YOU TRIED OUR CLASSIFIED ADLETS?

$3.85 Rush Sale of Swell and Stylish Hats. $3.85

$8, $10, $12, and $15 Hats for Friday, Saturday, Monday, Tuesday and Wednesday, June 11, 12, 14, 15, 16.

A big purchase of 200 Hats from an overstocked New York firm; hats made to sell at $8, $10, $12, and $15, with some of the choicest models from our own stock of the same value, will go on one table for the five days only. Of course the best will go first, but while they last during the five days your unrestricted choice $3.85.

No Doubt About It No woman who hears of the great millinery doings at The Leader will think of going elsewhere for her hat, unless she has dollars to throw away. This address does not tell all, our windows and millinery table has a message of supreme interest to every woman.

THE LEADER, Alfred Kobacker, Manager.

HOCKENBURY FANS FOURTEEN MEN.

Scottdale's Slim Pitcher Puts Up Great Work Against Madison

IN THE ELLSWORTH PARK GAMES

Children's Day Was Observed In Many Churches — Washington Students Who Are Enjoying Vacation—East Huntingdon Will Elect Teachers.

SCOTTDALE, June 14.—There was some baseball at Ellsworth park when the Scottdale team and the Madison team tried conclusions on Saturday, and the Mill Town edged in winners with a score of 2 to 0. "Tubs" Hockenbury was doing a giltedged style of pitching to the great delight of the crowd, and in the course of events fanned 14 men, and the score shows that the Madison bunch are no slouches. The game was enthusiastically cheered, and present among the spectators were many who put up the financial sinews for the Scottdale teams of the past, who were greatly pleased by the showing the boys made. The score:

SCOTTDALE.	R.	H.	P.	A.	E.
Byrne, rf	1	3	0	0	0
Stoner, lf	0	1	1	0	0
Warrick, 1	0	0	8	1	0
Eicher, m	0	0	1	0	0
Guest, 2	0	0	2	3	0
Townsend, s	0	1	1	1	0
O'Hara, 3	0	0	0	0	0
Brown, c	1	0	11	4	0
Hockenberry, p	0	0	0	2	1
Totals	2	5	27	11	1
MADISON.	R.	H.	P.	A.	E.
Seabury, lf	0	2	3	0	0
Lloyd, c	0	1	4	2	0
Baughman, 3	0	0	2	2	0
Werman, rf	0	1	1	1	0
C Kelly, 1	0	0	8	0	0
Adams, ss	0	2	3	3	0
J. Kelly, m	0	0	0	0	0
Furey, 2	0	1	3	1	1
Eissman, p	0	0	0	5	0
Totals	0	7	24	11	1

Scottdale ....0 0 1 0 0 0 0 1 0—2
Madison ....0 0 0 0 0 0 0 0 0—0

Sacrifice hit—Hockenbury. Stolen bases—Byrne, Guest. Double plays—Adams, Furey, Townsend, Guest, Warrick. Bases on balls—Off Eissman 7. Struck out—By Hockenbury 14, by Eissman 3. Umpires—Evans and Shannon.

Children's Day Observed.

Children's Day services were held at a number of the local churches yesterday with services morning and evening, and the fond parents and the youngsters had a great day of it, without doubt. The rain shower in the morning was of a discouraging nature, and came at a time when it dampened an appalling number of pretty white frocks and Sunday hats. Flowers were hardly so plentiful for decorations as some years in the past, but all the churches were greatly beautified. The music was particularly good, and the churches were crowded.

Washington Students Are Home.

William G. Todd, son of W. A. Todd, chief shipper of the H. C. Frick Coke Company, has received his L. L. D., from Georgetown University, where he has completed his post graduate course in the Law Department. He will be home for a visit with his parents this week, and will likely open a law office in Washington, D. C. Joseph J. Kennedy, son of J. W. Kennedy, of Broadway, also of the Georgetown University is home for his summer vacation, as are Miss Margaret Kennedy, daughter of Mr. and Mrs. M. J. Kennedy and Miss Hilda Byrne, daughter of Mr. and Mrs. John R. Byrne of Everson, who are students at the Immaculata Seminary at Washington.

Concreting the Walls.

The United States Cast Iron Pipe & Foundry Company is busily engaged in putting a new concrete wall on the buildings of plant "C" of the new pipe mills built last year. The walls were built of re-inforced concrete and in parts have fallen away, making it necessary to rebuild them.

Mrs. Jeannette Taylor Dead.

The body of Mrs. Jeannette Taylor, aged 64, who died from a complication of diseases at the home of her son, Alexander Taylor, of the firm of Taylor & Wherry, was taken to Pittsburg this morning on the early train, and will be buried on Wednesday afternoon from the home of her son, Andrew Taylor, of the West End.

Will Elect Teachers.

The East Huntingdon Township District School Board will elect their teachers for the ensuing year on June 26, holding an all-day meeting as usual at the Alverton High School building. Secretary W. I. Cottom of Scottdale, said Saturday evening that there is a good list of applicants in for the various schools of the township.

Crowds Were Out Saturday.

The crowds on the streets on Saturday night were the largest that have been seen out his summer so far, and the streets were lively with people all the evening. The evening was a very lovely one and the influx of visitors from the country was larger than usual. There was no disturbance of any kind for the police to deal with as the crowd was a happy one, and not too happy. E. J. Buttermore of the Geyer opera house, says the week's business was a very large one, and indicated an increasing prosperity among the people. This is a pertinent analysis of the situation since most people believe that the crowds attending the nickelodeons have been about the same all the time. Mr. Buttermore, who is in a position to know through actual numbers, says that it is much better, however.

Mixed Up on the Street.

A white man and a colored man mixed it up on the street on Sunday and in consequence were taken by Chief Frank McCudden, Policeman Austin Hyde and W. M. Kennell to the booby hatch for safe keeping. The colored fellow says that he was going along the street with a lady friend and the white fellow said "Hello shine." The black man went back and inquired if the affectionate epithet was meant for him, and that other fellow, who is new in town, said that it might be accepted in that way if the colored fellow desired to accept the name. The latter thought it was aimed at him and would not dodge, so he sailed into the other fellow. Both were fined by Burgess R. F. Ellis for fighting on the street.

Attending Mining Meeting.

State Mine Inspector Alexander McCanch was a guest at the meeting and banquet given in Pittsburg on Saturday evening, by the mining experts at the Arsenal park. At the close of the session at the government testing station there was a banquet held at the Monongahela House where 100 guests were present.

DUNBAR.

DUNBAR, June 14.—Miss Margaret Gibbons was the guest of friends in Connellsville Friday evening.

Dunbar's new theatre was opened on Saturday evening, in the new Burhan's building, on the Furnace road, directly back of the First National bank building. It will be known as the Star Theatre and will be managed by an experienced theatrical man from the East. Moving pictures and illustrated songs will be shown and the Yough Quartette will sing during the evening. The admission will be 5 cents.

Mrs. B. S. Kelly and three children, who have been here the guests of her sisters, Misses Ella and Jean Wishart, left Friday evening for her home at Pittsburg.

Mr. and Mrs. C. D. Kimball and daughter, Mable, and two sons, Ross and Charles, were in Uniontown on Friday evening attending the commencement exercises of the Uniontown High School. Their daughter, Miss Florence, is a member of the graduating class of 1909.

Miss Jessie M. Kennedy, who has been the guest of Mr. and Mrs. A. J. Smith for the past two days, left on Saturday for her home at Uniontown.

Miss Loretta Laffey of the West Side, Connellsville, was here on Saturday the guest of her aunts, Misses Margaret and Anna Doonan.

Mr. and Mrs. George H. Swearingen and two grandchildren, Helen and Virginia, were the guests of friends and relatives in Uniontown.

Mrs. Vernon Fisher and baby of Connellsville, were here on Saturday the guests of her parents, Mr. and Mrs. Josiah Moyer of Bryson Hill.

Mrs. James M. Kennedy and son Arthur, and daughter, Miss Ruth, were the guests of Mr. and Mrs. A. J. Smith Saturday.

Mr. and Mrs. Charles E. Wilson were in Uniontown on Friday evening attending the commencement exercises of the Uniontown High School.

Mrs. J. M. Young was shopping in Connellsville Saturday.

During the severe storm of last Thursday the barn on the Isaac Smith farm in Dunbar township, was struck by lightning and a hole in the roof four feet square was made by the bolt and the weather boarding on the end of the stable was torn off. The barn did not take fire but it is thought the hay which was in the opposite side of the loft prevented the structure from taking fire.

Miss Ella and Jean Wishart were shopping in Connellsville on Saturday.

Mr. and Mrs. W. C. Smith and two children were in Uniontown Friday evening attending the commencement exercises of the Uniontown High School.

Miss Sadie Keffer, who has been attending the district meeting of the Epworth League at Elizabeth, Pa., returned home Saturday.

Ira Cochran was in Uniontown on Friday evening attending the commencement exercises of the Uniontown High School.

Miss Bertha Faulk was shopping in Connellsville Saturday.

Rev. L. M. Hinnes, pastor of the Methodist Episcopal Church, who has been attending the Epworth League district meeting at Elizabeth, Pa., returned home Saturday.

Mrs. Louis Henrich was shopping in Connellsville Saturday.

Frank Krumm, who has been here the guest of his sister, Mrs. Harry Irons, left Friday evening for his home at Fairmont, W. Va., where he is employed as chief engineer for the Fairmont City Water Company.

I. M. N. Schinner, who has been here looking after his interests at the Furnace, left Friday for his home at Philadelphia.

Mrs. Jennie Semans of Sherdanville, Pa., was here Friday the guest of Mr. and Mrs. Walter Semans.

Mrs. William Nesmith of Hopwood, was here on Friday the guest of Mr. and Mrs. Walter Semans.

Miss Margaret Gibbons, who has been employed as clerk at the Fair for the past few months, has resigned her position.

Edgar McGee, who has been the guest of friends at Elizabeth, Pa., returned home Saturday.

Mrs. Elias Lincoln was the guest of friends on the West Side, Connellsville, Saturday.

Mrs. John Bryson was a business caller in Connellsville.

John Sullivan of Shamrock, Pa., was here on Saturday the guest of his parents, Mr. and Mrs. Amos Sullivan, at Mahoning.

Miss Sylvia Leaphine, who has been here the guest of Mr. and Mrs. Charles Ecker, left on Saturday evening for her home in Greensburg.

Miss Ethel Brown, who has been the guest of friends and relatives in Connellsville for the past few weeks, returned home Saturday.

Foreman Alva Rodkey of the Foundry of the Dunbar Furnace Company, is now wearing a broad smile since the stork visited his home early Saturday morning and left a bouncing baby boy.

Mrs. D. C. Hay was shopping in Connellsville Saturday.

Miss Mary Malone was the guest of friends in Uniontown Sunday.

Mrs Amy Kendall left on Saturday for Masontown, where she will be the guest of friends and relatives for a few weeks.

Thomas Cottom of Uniontown, has accepted a position in Eason's drug store.

C. A. Albright of Morgantown, W. Va., was here Saturday on business.

William Hampton was visiting Connellsville friends Sunday.

P. J. Doneling of Connellsville, was here Sunday visiting relatives and friends.

This evening a special meeting of the Borough School Board will be held for the purpose of electing teachers for the ensuing term.

Saturday, June 19, is the last day in which to pay your county and State tax in order to get the five per cent. discount.

This evening in the basement of the Methodist Episcopal Church the ladies of the Baptist Church will hold a baked bean supper. Ice cream and cake extra.

Miss Rose Trinker, who has been visiting friends at Youngwood for the past few weeks, returned home Sunday. Miss Trinker has accepted a position as operator at the Bell Telephone office.

The Ladies' Friendly Bible Class of the Methodist Episcopal Church, will hold an experience and dollar social in the church Tuesday evening. All are cordially invited.

MT. PLEASANT.

MT. PLEASANT, June 14.—Miss Florence Beltz of Brownsville was visiting her grandmother, Mrs. I. J. McWilliams of Main street Sunday.

First class shoe repairing, neatly done. Prices moderate. I. N. Iannielo, Page building, East Main street.

Miss Della DeVaux is visiting relatives in Greensburg.

A. F. Felix of Everson was a business caller in town Saturday.

Miss Bertha Faith of near Scottdale was calling on relatives in town Sunday.

L. S. Peters of Greensburg was calling on friends in town yesterday.

Charles Freeman of Uniontown was visiting his parents Sunday.

Orrin Albert, a graduate from Oberlin University, returned to his home at this place Saturday.

Children's Day was observed in the United Brethren and Methodist Episcopal churches yesterday. Both churches were crowded and a pleasing program was rendered. At the Brethren church nine children were baptized. Special decorations were made from laurel and daisies. The program at the Methodist church was so well received that Rev. T. N. Eaton decided to again give the program in the evening, while Rev. G. L. Graham of the United Brethren Church held a song service in the evening. Both of these services were well attended.

The Union A. C. baseball team went out to Hecla Saturday where they went down to defeat by the largest team of that place by a score of 4 to 3.

The Ruffsdale baseball twirlers lost out to the local Crescents at the Duncan park Saturday 8 to 7. During the latter part of the game Milliron, a local player was forced to retire when he was hit in the face by a thrown ball by Kuhn the Ruffsdale pitcher, and seriously injured.

The Grand Opera House is having a great many improvements made. The entrance and hallways being painted and papered. In the near future the interior will be re-papered and painted. Improvements will also be made on the stage to accommodate larger companies.

Miss Helen Foster of Philadelphia is visiting Mrs. Maria Burkholder of Washington street.

The P. O. S. of A. held the installation of officers Saturday evening when four members were initiated. The meeting was adjourned at 9 o'clock and the lodge in a body left for Greensburg where they attended the county convention being held at that place.

Bert Barnhart was calling on friends at Latrobe yesterday.

The largest barn in Westmoreland county is being remodeled by Jacob Christner & Son. It was owned by James Andrews and located at Keckaburgs.

Misses Sarah and Mary Hitchman are spending a few days with relatives at Uniontown.

The Woman's Missionary Society of the United Brethren Church will hold a lawn fete on the church lawn Friday evening of this week.

The ladies of the Rebekah lodge of the I. O. O. F. have organized a baseball team and will play their sisters of Jeannette at their annual picnic at Oakford park Wednesday. The local team is composed of all stars and are confident of winning.

Frank Gelsthrope has secured the contract for painting the bank flats on exterior and interior.

The State Building Inspectors have been busy in town during the past week. They inspected many of the local buildings and one of those that were condemned are the Red Men's hall in the McClure building. He ordered that fire escapes be placed on the building at once and also the street doors to open out instead of the inward as they are at the present time. It is likely that other buildings will be likewise condemned if not properly improved.

A large number of people from town attended the festival at Bridgeport last evening given by the Order of Independent Americans for the benefit of that organization's band. Besides the the many delicacies of the season that were served several pleasing selections were rendered by the band.

Luther Stout was calling on friends at Pittsburg Saturday.

Harold, the small son of Mr. and Mrs. H. D. Lyons of Yoder avenue died of cholera infantum Saturday following a short illness. The funeral was held Sunday afternoon, interment in the local cemetery.

Gabriel Hawn, aged 2 years and 8 months, youngest son of Mr. and Mrs. John Hawn of Hitchman street died Saturday following a month's illness caused by measles which afterwards developed into pneumonia. The funeral services were conducted Sunday afternoon by Rev. J. H. Spear, pastor of the First Methodist Church, interment in the Mt. Lebanon Cemetery at Tarr.

Harry Exline was a business caller at Greensburg Saturday.

The exterior of the First Brethren Church on Shupe street is being painted.

Miss Anna Hay of Udell was calling on friends in town Saturday evening.

DAWSON.

DAWSON, June 14.—Mrs. Anthony King was a recent caller in Connellsville.

The social held Saturday night in the Cochran Memorial Church was a decided success. The Ladies' Aid Society realized a nice sum from the affair.

Mrs. Arthur Show of Connellsville spent Sunday here at the home of her father, John Ober, North Dawson.

Mrs. Harry Carpenter of Connellsville spent Sunday here with friends.

A large crowd saw the matinee races at the Dawson Driving Park Saturday afternoon. Some fast going and good races were pulled off.

W. H. Newmyer of Bellvue spent Sunday with his sister, Mrs. E. McGill.

Charles H. Palmer spent Sunday with friends and relatives in McKeesport.

Charles H. Boyd was a recent business caller at the county seat.

Joseph Cottom is spending a few days at Mt. Clemens. He went for treatment for rheumatism.

David Huston was a business caller at Connellsville Saturday.

Chas. H. Rush of Uniontown spent Sunday with friends and relatives in town.

Mrs. Roy Reagan has returned to her home at Monessen after a few days visit with her parents, Mr. and Mrs. H. R. Ober North Dawson.

Miss Florence Kuhn of Uniontown spent Sunday here with her parents, Mr. and Mrs. George H. Kuhn.

The residence of Fred Seibert in North Dawson has been given a new coat of paint and presents a nice appearance.

Misses Irene and Pearl Cochran of Tennessee are the guests of Mrs. James Stouffer, Jr.

AFTER SUFFERING TEN YEARS

Cured by Lydia E. Pinkham's Vegetable Compound

MARLTON, N.J.—I feel that Lydia E. Pinkham's Vegetable Compound has given me new life. I suffered for ten years with serious female troubles, inflammation, ulceration, indigestion, nervousness, and could not sleep. Doctors gave me up, as they said my troubles were chronic. I was in despair, and did not care whether I lived or died, when I read about Lydia E. Pinkham's Vegetable Compound; so I began to take it, and am well again and relieved of all my suffering."—Mrs. GEORGE JORDY, Box 40, Marlton, N.J.

Lydia E. Pinkham's Vegetable Compound, made from native roots and herbs, contains no narcotics or harmful drugs, and to-day holds the record for the largest number of actual cures of female diseases we know of, and thousands of voluntary testimonials are on file in the Pinkham laboratory at Lynn, Mass., from women who have been cured from almost every form of female complaints, inflammation, ulceration, displacements, fibroid tumors, irregularities, periodic pains, backache, indigestion and nervous prostration. Every suffering woman owes it to herself to give Lydia E. Pinkham's Vegetable Compound a trial.

If you would like special advice about your case write a confidential letter to Mrs. Pinkham, at Lynn, Mass. Her advice is free, and always helpful.

MEYERSDALE.

MEYERSDALE, June 15.—Dr. and Mrs. D. P. Kurtz went over to Johnstown on train No. 107 yesterday morning to visit relatives and friends. The doctor returned home the evening of the same day, but Mrs. Kurtz will remain a week or ten days.

John R. Scott, a well known Somerset attorney, returned home yesterday morning, having spent the preceding evening here on legal business.

R. E. Shipley treasurer of the Shipley Hardware Company, was a business caller to Somerset Saturday.

District Superintendent A. G. Smith of the Somerset Coal Company was transacting business for the company at the county seat Saturday last.

Frank B. Black, a leading official of the Atlantic Coal Company, whose mines are located at Boswell, arrived at his home in this place on the Duquesne yesterday morning from a business visit to New York.

Mrs. William Appel left on the hack yesterday morning to visit for several weeks with relatives and friends at Stoystown and Friedens.

E. R. Deegle a representative of a large farm machinery concern, formerly located at this place, but now of Wheeling, W. Va., was calling upon friends here yesterday.

H. L. Bepler, James Harding and George C. Hay of Salisbury were fans from that town who attended the Salisbury-Meyersdale game here Saturday afternoon.

Samuel Kendall, eldest son of S. A. Kendall who arrived here from the Pacific Coast a week or ten days ago, left today via Grantsville for Crellin, Md., where he will assist in the large store operated by the Kendall Lumber Company. The young man, it is said, will remain there until school begins in the fall.

Meyersdale Lodge, No. 76, Loyal Order of Moose, have secured from the Supreme Lodge a dispensation permitting them to initiate members for a period of 60 days at the rate of $5. The lodge is now comfortably domiciled in its elegant club headquarters on Center street and it is thought that its membership under the terms of the dispensation, will be doubled.

Ed. Brown, a colored man from Garrett, who yesterday drew his pay and came to Meyersdale to celebrate, met with a serious mishap some time last night. Being a little the worse from the effects of liquor imbibed, he could not recall how the accident occurred, but thought that in trying to board a freight train he was thrown to the ground. He was picked up this morning and was found to be severely bruised about the back and head. He was removed to his home at Garrett on the hack this morning.

In a poorly played and decidedly uninteresting one-sided game played here yesterday between Salisbury and Meyersdale the latter were defeated by the score of 11 to 2.

BROWNSVILLE.

BROWNSVILLE, June 14.—E. A. Myers and W. F. McCready of Washington spent today here on business.

C. V. Elliott of Connellsville was here among friends Saturday.

F. Armour of Smock was in town among friends today.

C. M. Girard of Waynesburg was in town today.

E. D. Zacharias left today for a visit among friends in Cumberland.

Warda and James Cook are visiting friends in Uniontown this week.

The Central drug store was formally opened Saturday evening. It is a first class store, in charge of Martin Hess, a graduated druggist who will keep everything up to date.

Additional Correspondence
Will be found on the fifth page today.

Watch for our next serial story.

A good player is a good worker.

The man who works hard plays hard.

The man with an active, sound body, a keen, quick eye and a commanding personality is just as keen and select in his beverage.

Good Beer is a generator of vim and vigor.

It keeps the system clean, active and nourished.

It makes muscles and brawn and physically fits one to do things.

But the beer must be good—it will be good if it bears the P. B. Co. trade mark.

This company makes many good beers suitable to a variety of tastes, but each and every one is the acme of purity, strength and richness—the highest class beverage possible to produce.

When you order from a dealer—phone or postal—don't fail to specify a Pittsburgh Brewing Company beer. It will make you absolutely sure of the result and will save any possible dissatisfaction.

PITTSBURGH BREWING COMPANY

Connellsville Brewery.

PENNSYLVANIA RAILROAD

SPECIAL EXCURSIONS TO

PITTSBURGH

SUNDAY, JUNE 20, 1909.

	Round Trip Rate	Train Leaves		Round Trip Rate	Train Leaves
Uniontown	$1.25	8.00 A. M.	Alverton	$1.00	8.51 A. M.
Dunbar	1.15	8.17 A. M.	Tarr	1.00	8.56 A. M.
New Haven	1.00	8.23 A. M.	New Stanton	1.00	9.06 A. M.
Connellsville	1.00	8.26 A. M.	Youngwood	1.00	9.12 A. M.
Everson	1.00	8.41 A. M.	Pittsburg..Ar.		10.25 A. M.
Scottdale	1.00	8.44 A. M.			

Train will also stop at WILMERDING 9.55 A. M., EAST PITTSBURG 9.59 A. M., BRADDOCK 10.03 A. M., WILKINSBURG 10.10 A. M., and EAST LIBERTY 10.16 A. M.

RETURNING, tickets will be accepted ONLY ON SPECIAL TRAIN, ON DATE OF SALE, leaving Pittsburg, Union Station, 7.15 P. M., East Liberty 7.25 P. M., Wilkinsburg 7.29 P. M., Braddock 7.36 P. M., East Pittsburg 7.40 P. M., and Wilmerding 7.44 P. M.

NO HALF FARE TICKETS WILL BE SOLD

The excursion rates will not be accepted on the trains, and passengers not provided with tickets will be charged the REGULAR FULL FARE.

J. R. WOOD, Passenger Traffic Manager
GEO. W. BOYD, General Passenger Agent

FOR PRINTING OF ANY KIND CALL AT THE COURIER OFFICE.

COKERS MAKE CLEAN SWEEP AT CHARLEROI; ARE HOME NOW.

Cannon Won His Game Saturday, It Being the Eighth Straight Victory for the Team.

GRAFTON IS HERE TODAY

The Engineers Are Putting Up a Good Game Just Now and May Be Dangerous—Charleroi Again Later in Week and Then Comes Uniontown.

Scores Saturday.
Cokers, 6; Charleroi, 1.
Clarksburg, 7; Uniontown, 4.
Fairmont, 4; Grafton, 3.
Grafton, 2; Fairmont, 0.

Scores Yesterday.
No Games—Rain.

Games Today.
Grafton at Connellsville.
Charleroi at Uniontown.
Fairmont at Clarksburg.

Games Tomorrow.
Grafton at Connellsville.
Charleroi at Uniontown.
Clarksburg at Fairmont.

Club Standing.

	C'ville	U'town	Charl	Fairm't	Clarks'g	Grafton	Won
Connellsville	x	1	7	3	3	5	19
Uniontown	2	x	5	2	3	1	13
Charleroi	1	1	x	2	2	2	11
Fairmont	5	6	4	x	5	3	23
Grafton	3	1	3	2	x	6	15
Clarksburg	3	2	2	1	6	x	13
Lost	11	14	21	10	18	20	

Summary.

	W.	L.	Pct.
Fairmont	23	10	.697
CONNELLSVILLE	19	14	.576
Uniontown	19	14	.576
Grafton	15	18	.455
Clarksburg	14	20	.391
Charleroi	11	21	.344

The Cokers won Saturday, making a clean sweep of the Charleroi series both at home and in the Magic City, and are home for five games on their own grounds, two with Grafton and Charleroi and one with Uniontown. Friday is the only open date here, the Cokers going to the County Seat.

Elmer Cannon pitched the Coker crew to victory Saturday. He had good control and kept the seven hits Charleroi made well scattered. Michaels was touched up eight times and, aided by Charleroi's misplays, Sweeney's men made six runs. Charleroi could score but once.

The Cokers scored a pair of runs in the opening inning, made one each in the third, fourth and fifth and closed the run getting with a single tally in the seventh.

Charleroi presented a shifted team again but the combination still fails to work just right. The attendance at the Magic City is said to be very poor. The score:

CONNELLSVILLE.	R.	H.	P.	A.	E.
Gilligan, 2b	2	1	7	1	1
Hagan, 3b	1	1	1	3	0
I. Francis, ss	1	1	1	2	0
Myers, lf	1	2	3	1	0
Calhoun, rf	1	1	0	0	0
C. Francis, cf	0	1	2	0	0
Tiffany, 1b	0	0	8	0	0
Fralley, c	0	1	1	0	0
Cannon, p	0	0	1	5	0
Total	6	8	27	12	1

CHARLEROI.	R.	H.	P.	A.	E.
Morgan, cf	0	2	2	1	0
Murphy, ss	0	1	4	3	0
Elliott, lf	0	0	2	0	0
Kaisely, rf	0	0	1	0	0
Orris, cf	0	0	0	6	1
Conway, c	0	1	1	1	0
Smith, 1b	0	0	5	1	1
Humphries, 2b	0	0	3	0	1
Urban, 3b	1	1	5	0	1
Michaels, p	0	2	1	1	1
Total	1	7	27	10	5

Connellsville..... 2 0 1 1 1 0 1 0 0—6
Charleroi ..... 0 0 1 0 0 0 0 0 0—1

Stolen bases—Morgan, Michaels.
Sacrifice hits—Hagan, Tiffany, Morgan.
Two-base hit—Calhoun.
Double plays—Morgan to Michaels.
Struck out—By Cannon 1, by Michaels 1.
Bases on balls—Off Cannon 4; off Michaels 1.
Umpire—Weddige.

Other Saturday Games.

At C'burg 1 0 2 1 1 0 1 1 x—7 11 1
Un'town 2 0 0 2 0 0 0 0 0—4 7 1
Wolfe and McAleese, Fletcher, Livengood and Snodgrass.

At Grafton. 2 0 0 0 0 0 0 1 0—3 6 2
F'mont 2 1 0 0 0 1 0 0 0—4 6 2
Cornelius and Miller, Willis and Dailey.

At Grafton. ... 0 0 0 0 0 2 0—2 8 1
Fairmont... 0 0 0 0 0 0 0—0 1 0
Fitzwater and Miller, Albright and Dailey.

Upward and Onward.

Eight straight.

Uniontown lost.

That gap is being closed.

Best Fairmont could do was even break.

Batting order is shifted. Myers bats fourth.

Boys continue to hit well. All pitchers look alike.

The worm will turn sometimes. Clarksburg beat Uniontown.

Those schedule makers did the Cokers a good turn in the Charleroi dates.

Eight straight games is a league record for this season in the circuit.

Ten games won out of the last 11 played. Those Cokers are hitting their stride.

Six games in a row with Uniontown next week. Maybe 10, because we are shy two there.

Can't see where the Champs should have anything on the Cokers. We're hitting some now.

Myers and Calhoun got all the extra base drives in Charleroi on Saturday. Dutch two, Dave one.

FREE TRANSPORTATION.

Pennsylvania Railroad Will Give It During Serious Fires.

The Pennsylvania railroad has decided to commence the practice of free transportation to firemen, their horses and apparatus from one town or city to another in case of a serious conflagration when towns cannot cope with the blaze with their own fire apparatus. This is the first road to initiate a movement of this kind.

The West Penn Railways company has been prepared to do this from towns along their lines for a year or more.

WHEELER COMES WAY TO FRONT.

Mike Grenoldo Stole Home and Saved Printers From Defeat Saturday.

MORNING HERALD IS DEFEATED

Game Was a Corker and Went 10 Innings—Played Fast and Snappy. Pitchers Had Most Everything Their Own Way.

Wheeler to the front! List the old coke town along the river rise up on its hind legs and give three cheers for the one best baseball bet the town ever turned out. Little Mike Grenoldo, star outfielder of the Connellsville type stickers, stole home Saturday and saved his team from defeat. His run made it two for Connellsville while in the inning following The Morning Herald scored a pair. Then the game went into extra innings and the Connellsville boys won in the tenth.

It was a fast, snappy game from start to finish. The Uniontown boys played good ball but the Connellsville lads were a shade better and won. There were not many fielding miscues for an amateur game, while the time, 1:35, is remarkable for a 10 inning contest.

The pitchers had it all their own way and the total "keor" was appalling. Mentzer fanned 11 Heralds while Coffman went him one better and made 15 prints poke holes in the atmosphere. The hits were almost invisible to the naked eye, The Herald getting three and Connellsville four.

The Connellsville boys scored first in the third inning. Ashcom muffed Barnes' fly and "Dick Deadeye" immediately stole second. Herwick singled and sent him to third. H. Sliger fanned but R. Sliger hit a pretty one to center and Barnes scored. Herwick was tagged at the pan.

In the fifth inning Mike Grenoldo hit a slow one through the infield and beat the ball to first. He swiped second, went to third on a passed ball, and nearly pilfered the home rubber while Catcher Miterko was looking the other way.

"Bones" Mentzer weakened in the sixth and it looked like trouble. Coffman singled and stole second, went to third on an out at first and scored when Franz hit to the fence for three sacks. Franz scored on Albright's out at first.

This ended the scoring until the tenth inning when Flemister got to first on Coffman's muff. Grenoldo hit to Hinerman, who threw the ball to the right field fence and Flemister scored the winning run. The score:

PRINTERS	AB	R	H	P	A	E
Herwick, ss-2b		0	1	0	1	3
H. Sliger, 2b-ss	1	0	0	2	2	1
R. Sliger, lf	1	0	2	0	0	0
Mentzer, p	1	0	0	0	4	0
Gobright, cf	1	0	0	1	0	0
Flemister, 1b	3	1	0	12	0	0
Grenoldo, rf	4	1	1	0	0	0
Trimble, 3b	3	0	0	1	3	0
Barnes, c	3	1	0	14	4	0
Total	32	3	4	30	11	4

HERALD.	AB	R	H	P	A	E
Nehrer, lf	4	0	0	0	0	0
Franz, cf	4	1	1	1	1	0
Albright, 1b	3	0	0	6	1	0
Hinerman, ss	4	0	0	1	0	1
Ashcom, 3b	4	0	0	1	0	1
Silverthorn, 2b	4	0	1	0	1	0
Keener, rf	4	0	0	0	0	0
Miterko, c	4	0	0	17	3	0
Kauffman, p	3	1	1	1	2	1
Total	31	2	3*	27	8	3

Printers........ 0 0 1 0 1 0 0 0 0 1—3
Herald .... 0 0 0 0 0 2 0 0 0 0—2

Stolen bases—Herwick 2, Grenoldo 2, R. Sliger, Flemister, Barnes, Albright 1, Kauffman 2.
Three-base hit—Franz.
Double plays—Miterko to Ashcom.
Left on bases—Printers 1, Herald 5.
Struck out—By Mentzer 11, by Kauffman 15.
Bases on balls—Off Mentzer 1, off Kauffman 1.
Wild pitch—Kauffman.
Hit by pitched ball—By Mentzer 1; by Kauffman 1.
Passed ball—Miterko.
Time of game—1:35.
Umpires—McCann and Chisholm.

PI Lines.

Big league stuff.

Hurray for Wheeler.

"Rube" Herwick had three errors.

"Hamlet" Gobright made a star catch.

"Doc" Trimble ate 'em alive at third base.

Only one chance went to the Printers' outfield.

Same holds true of the truck gardeners for The Hold.

Coffman had a southpaw slant the Prints didn't like.

Jim Barnes is some backstop. He caught a few at second.

It looked like "Pinafore" with Goby and Barnes in the lineup.

Director "Pete" Stout and others of the cast looked on from the stand.

The new Panama on the side lines made a big hit with the feminine fans.

"Dad" Albright played a star game at first. He made more noise than all the rest.

Italy can turn out something besides Marathon runners. Grenoldo is a son of "Sunny I."

Both twirlers had magnificent control. Two men on each side got free transportation to first.

BASEBALL RESULTS

NATIONAL LEAGUE.

Saturday.
New York 2, Cincinnati 0.
Pittsburg 10, Brooklyn 1.
Chicago 2, Boston 0.
Philadelphia 3, St. Louis 2.

Sunday.

At Cincinnati—		R	H	E
Cincinnati	0 1 0 0 0 0 0 1 *	2	9	0
New York	0 0 0 0 0 0 1 0 0	1	8	0

Campbell and McLean; Wiltse and Meyers.

At Chicago—		R	H	E
Chicago	0 1 1 5 0 0 2 0 *	9	9	3
Boston	1 0 1 1 0 0 0 0 4	7	9	9

Brown and Moran; Ferguson and Smith.

At St. Louis—		R	H	E
Philadelphia	0 4 0 2 3 1 0 0 0	10	15	0
St. Louis	0 0 3 0 0 0 0 1 0	4	12	2

McQuillen, Richie and Dooin; Beebe, More, Rhodes, Higgins and Phelps.

Standing of the Clubs.

	W.	L.	Pct.
Pittsburg	33	12	.733
Chicago	31	18	.633
Cincinnati	27	22	.551
New York	22	20	.524
Philadelphia	20	23	.465
St. Louis	19	29	.396
Brooklyn	17	27	.386
Boston	13	31	.295

Games Today.
Brooklyn at Pittsburg.
Boston at Chicago.
New York at Cincinnati.
Philadelphia at St. Louis.

AMERICAN LEAGUE.

Saturday.
Chicago 5, New York 3.
Cleveland 4, Boston 0.
Philadelphia 4, St Louis 1.
Washington 6, Detroit 2.

Standing of the Clubs.

	W.	L.	Pct.
Detroit	29	16	.644
Philadelphia	25	18	.581
New York	22	19	.537
Boston	24	21	.533
Cleveland	21	22	.488
Chicago	19	22	.463
St. Louis	17	26	.395
Washington	14	27	.341

Games Today.
Detroit at Washington.
Chicago at New York.
Cleveland at Boston.
St. Louis at Philadelphia.

Baseball Festival.

The Trotter baseball team will hold a festival on the school grounds at Trotter on Wednesday evening, June 16th. Everybody invited.

RINGGOLD WILL MEET TO PLAN REUNION

Members of Famous Battalion Gather Next Week at Bentleysville to Arrange Annual Event.

WASHINGTON, PA., June 14—The members of the Ringgold Battalion will hold a meeting at Bentleysville on Wednesday, June 16, for the purpose of making arrangements for the holding of the reunion of the Ringgold Battalion at that place.

The time for holding the reunion has not yet been decided and it is likely that the date will be fixed at this meeting.

Committees will also be named to look after affairs toward making the reunion the greatest that has ever been held.

The association desires a large attendance at the meeting so that all the affairs may be properly looked after.

Aday W. Crouch of Bealisville is president of the association and D. M. Snyder, also of this place, is secretary.

TWENTY-SIX DROWNED

Workmen Lose Their Lives Because of An Overcrowded Boat.

Not long agoo 26 men lost their lives by drowning while attempting to cross the Ohio river in an overloaded boat. They were alive; well, happy, returning to their families after a hard day's work, and they met their death without a moment's warning. Another instance of the uncertainty of life and of the necessity of making some provision for your family while you are alive. Some of the drowned men left tidy sums in the bank; others left their loved ones utterly destitute. How would it be with your family if you were suddenly taken? Don't you think you had better open a savings account at once? You can begin at the First National Bank, the oldest and strongest National Bank in Connellsville, with $1. Four per cent. interest.

NO HOPE NOW LEFT.

Vessel Lies In Too Deep Water to Effect Rescue.

Sebastopol, June 14—All hope is gone of saving the lives of the crew of the Russian submarine Kambala, which was sunk in collision with the battleship Rotislav during maneuvers Friday night, or of recovering the wreck, owing to the great depth of water.

Two divers have died in the attempts to rescue the men on account of the immense pressure. Others have tried repeatedly and heroically to pass chains around the wreck, but finally came to the surface utterly exhausted, having accomplished nothing. All operations have been abandoned.

The chances of saving the lives of the imprisoned men were recognized from the first as very remote, although under normal conditions the submarines have an air capacity of three days. The Kambala type of submarine, however, is weak structurally, and for this reason cannot normally make a descent of more than 100 feet. The Kambala went down in 150 feet of water, and only untrustworthy bulkheads stood between the men and death after the boat was struck by the ram of the Rostislav.

BURIED UNDER WRECKAGE

Fifth Floor of Warehouse Collapses, Carrying Five Men Along.

Detroit, Mich., June 14—Traffic Manager William C. Hollar of the Peninsular Stove company was killed and four other men were injured, one of them fatally, when a section of the fifth floor of the storage warehouse of the plant suddenly collapsed and crashed down through the lower floors to the ground level.

Traffic Manager Hollar, Shipping Clerk Tom Egan and a laborer named Paul Szurek were carried down with the falling sections. Hollar's body is still buried, while Egan and Szurak were dug out an hour after the accident by firemen. Szurak is reported to be dying.

Favors.

Stella—What were the favors at her dinner? Bella—Well, all the guests thought they did her a favor by coming, and she thought they did her a favor by leaving.—New York Sun.

Big Flow of Gas in Wayne County.

Wooster, O., June 14.—Wayne county is excited over a flow of natural gas running three million feet per day by gas

Wright-Metzler Company.

Boys' Clothes at Half Price.

Ages from seven to seventeen years and every thread of them wool, the price cut exactly in two.

VACATION days prove a severe test to the clothing of boys climbing, jumping rough play of all kinds indulged in daily and the clothes get the worst of it every day. It does not pay to buy cheap clothes. They don't give satisfaction and yet most parents do not like to put much money in vacation clothes.

Here is an opportunity to secure the very best of boys' clothing at just half the regular price. Not a thing in the world the matter with it except that the suits have tight fitting trousers instead of the bloomer kind. And just now the bloomer kind have the call from a style standpoint but style don't matter very much in vacation clothes at least we judge it does not from the way these suits have sold since the sale began. There were over two hundred of them at the start and they are going like hot cakes. Every suit is absolutely new in both cut and fabric, not a single thing wrong with any of them. The ages are from seven to seventeen years and the regular price range was from $3 to $10. The sale prices are exactly HALF, from $1.50 to $5, for never were offered a better clothes bargain sale in all your days, and if you want any of them you'll have to come soon for they are going fast.

FIRST FLOOR REAR.

Great Clothing Bargains at 63 Stores.

The Union Supply Company are closing out their entire stock of Men's Ready-made Clothing. Every store in the entire system is pushing a Clearance Sale, a Closing-out Sale of Men's Clothing. The prices are reduced one-half from the original price, in some instances more than one-half. They are, without any question, the greatest clothing bargains ever offered in the coke region. Thousands of men throughout the coke region and farming districts have taken advantage of this great sale. We have an ample supply for many more.

If you have money to spend it is a great opportunity to buy first-class, stylish ready-made clothing at one-half its value.

There Are Great Bargains in the Shoe Departments.

We have already contracted for our supply of Fall and Winter Shoes and in order to have our stocks clean before the arrival of these new Fall stocks we are also pushing vigorously a great Shoe Sale. Owing to the depressed condition of business for the last year or more, our stocks are too heavy, and in order to close them out and get them down to a normal point the "cut price" system is inaugurated. Shoes for Men, Women and Children, stylish guaranteed goods at one-half price. Take advantage of this great sale.

UNION SUPPLY COMPANY.

63 DEPARTMENT STORES

Located in Westmoreland, Fayette, Allegheny Co.'s.

OUR JUNE Reduction Selling

is a great success. They were gratified with the bargains we handed out and hundreds of women will be more satisfied with the great bargains we will give for our three-day selling Tuesday, Wednesday and Thursday. Special bargains will be displayed for to take part in the Great June Reduction prices. Every department in our store will take part in these bargains regardless of price. There will be no hesitation. This has been proven by every purchaser in our store that we maintain one price to all. Our store is new and our stock is the most up-to-date in quality and style.

Watch for Our Special Prices Tuesday, Wednesday and Thursday.

LADIES' SUITS.

Ladies' Tailor-made Suits, the most up-to-date colors, $18, $20 and $25 values, at $8.90

Ladies' Linen Suits, in blue, tan and white, very neatly made, in all sizes, a real bargain at $7 and $8, during this reduction price sale at $3.48

Ladies' and Misses' One-piece Dress, in all colors, a real value for $4 and $5, for $2.25

GREAT SELLING IN LADIES' HATS.

A sample line of Ladies' Trimmed Hats, about 47 hats to select from $4, $5 and $6 values, June reduction price at $1.98

Misses' and Children's Untrimmed Hats, $1.50 and $2 values, for 79c

SKIRTS.

Skirts made of Panama and Mohair, $4, $5 and $6 values, at $1.98

Voile Skirts, $10 and $12 values, for $5.75

Linen Wash Skirts, in all colors, $3 and $2.50 values, the June reduction price is 98c

One lot of Ladies' and Children's Vests, 15c value, during our June reduction at 5c

MUSLIN UNDERWEAR.

Ladies' Muslin Underwear in the most splendid values that have ever been offered at any store. Special prices for our June Reduction selling

Skirts in lace and embroidery, $1 and $1.50 values, for 39c

Muslin Drawers, trimmed in lace and embroidery, in regular and extra sizes, 75c and $1 values, for 39c

Ladies' Robes, trimmed in lace and embroidery, in all styles, $1.60 and $2 values, for 98c

JUNE BARGAINS.

Linen Towels, 10c value 4c
Best Apron Ginghams, 10c value 4c
8c Calicoes 4½c
Bleached and Unbleached Muslin at 5½c
Full size Bed Sheets, value 75c, at 39c
2½ and 3 yards long Lace Curtains, $1 value 39c
Children's Hose, black and brown, value 35c, for 15c
Ladies' Wrappers, $1.25 value, for 59c

One lot of Infants and Children's Lawn and Embroidery Hoods, real value 75c and $1, during this reduction selling at 25c

WAISTS.

Waists in net and silks, in white, ecru and black, real $4 and $5 values, during our June Reduction prices at $1.95

Ladies' Waists, value 75c, June reduction prices 39c

The BAZAAR

ONE PRICE STORE.

212 N. Pittsburg Street, Connellsville, Pa.

Why I Advertise

I believe that seven-tenths of all headaches have their origin in strained vision. I also know that correctly-fitted glasses will entirely relieve the headaches by removing the cause. Scarcely a day passes, but I relieve some sufferer through my knowledge of making and fitting glasses. I am anxious that all sufferers should know there is a remedy so simple this is one reason why I advertise.

Larkin's Optical Parlor

Second National Bank Building,

CONNELLSVILLE, PA.

Doctor BARNES Physician Surgeon & Specialist. Office: Third (3) Floor 2nd National Bank Bldg. Uniontown. Hours 9 A. M. to 5 P. M. Lady Attendant. Closed Sunday. X-Ray Examination FREE

Rouge Croix OLIVE OIL Pint 65c GRAHAM & CO.

TRY OUR CLASSIFIED ADS.

BALTIMORE & OHIO R. R.

THURSDAY EXCURSIONS TO

ATLANTIC CITY

CAPE MAY, SEA ISLE CITY, OCEAN CITY, N. J., OCEAN CITY, MD., REHOBOTH, DEL., AND RETURN

JUNE 24, JULY 8 and 22, AUGUST 5 and 19, Sep. 2.

ROUND TRIP $10.00 FROM CONNELLSVILLE

ONLY $2 ADDITIONAL TO ASBURY PARK, LONG BRANCH, POINT PLEASANT AND INTERMEDIATE POINTS.

TICKETS GOOD RETURNING 16 DAYS INCLUDING DATE OF SALE

For Full Details Call on B. & O. Ticket Agent.